Delta Area Forestry Proposed 2014-18 Five Year Schedule of Timber Sales (FYSTS) Map 3 of 6

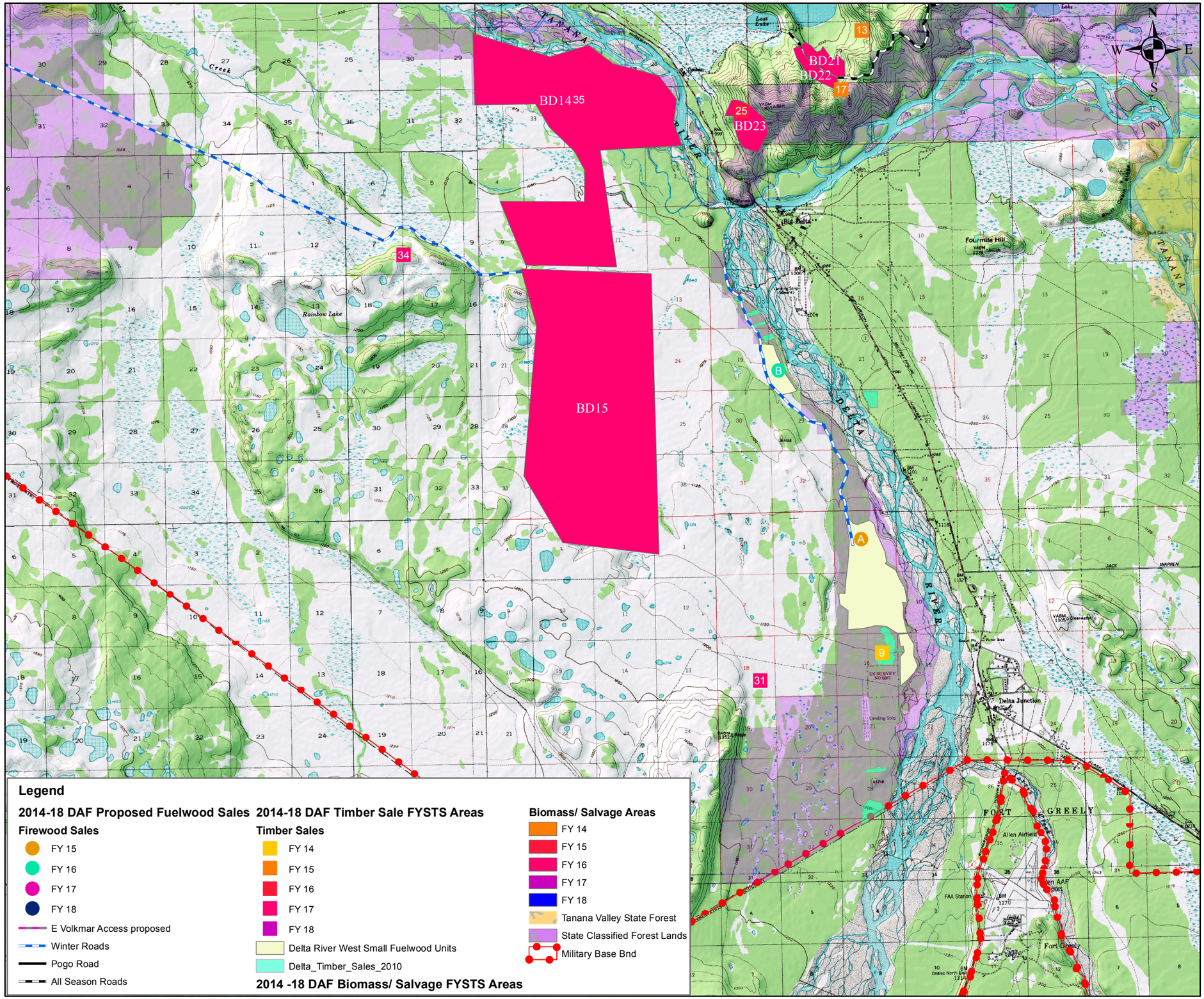

2014-18 FYSTS Proposed Timber Sale Areas

Id	Sale_Name
1	Cliff Hanger
2	Indian Creek No.1
3	Gerstle High Water #1
4	Camp Creek Fire Salvage
5	Gilles Creek Fire Salvage
6	Rowland No.1
7	Blowdown #1
8	Rapid Creek No.1
9	Delta River Fire Break #3
10	East Volkmar Fire Salvage
11	Little Gerstle Biomass
12	Volkmar Crossing
13	Quartz Lake No.1
14	Bison Range No.4
15	Moose Acres
17	Ground Warmer
18	Steele Deal No.2
19	Newby Mill Salvage No. 6
20	Independent Ridge
21	Suprise Side
22	Cummings Road Extension no.2
23	Lower Gerstle Salvage
24	Cliff Hanger No.2
25	Bert Mtn No.1
26	Hollembaek
27	Shaw Creek No.6 aka 7-10 Split
28	Fowler Creek
29	MS7
30	Black Lake No.4
31	Multi 1aka Kilroy's Boiler
32	Birch Hill
33	Upper Delta CreeK
34	Just in Time
35	White Stone Extension
36	Dust Bowl
37	Delta Creek No.3
38	Gerstle Lookout
39	Back N Black No.1
40	Dick's Bluff
41	Strike N Spare
42	De'ja View
43	Progressive Ridge
44	Liscum Face
45	Santa's Stable
46	Rowland No.2
47	Back N Black No.2
48	Seven Ten Split
49	Buffalo Biomass

2014-18 FYSTS Proposed Firewood Sale Areas

LOC	Firewood Sale Name
A	Delta West Firewood #1
B	Delta West Firewood #2
C	Quartz Extension Firewood #1
D	Tenderfoot Firewood #1
E	Tenderfoot Firewood #2
F	Gerstle Firewood #1
G	Newby Mill Firewood#1
H	Bluff View Firewood
I	Quartz Highline Firewood #1
J	Lil Gerstle Firewood #1
K	Lil Gerstle Firewood #1

2014-18 FYSTS Proposed Biomass Salvage Sale Areas

LOC	Unit_Name	Acres
	Summary Total	31,964
		0
BD1	AHwy MP1385 1E1N	277
BD2	AHwy MP1385 1E1S	1,189
BD3	AHwy MP1385 1W1S	1,109
BD4	AHwy MP1390 1E1N	467
BD5	AHwy MP1390 1E1S	833
BD6	AHwy MP1391 1E1S	733
BD7	AHwy MP1392 1E1S	692
BD8	AHwy MP1392 1W1S	468
BD9	AHwy MP1400-2 S	3,089
BD10	AHwy MP1402-3 S	1,844
BD11	Black Lk BD Unit 1	133
BD12	Delta Ck 1E1N	457
BD13	Delta Ck 1W1N	2,908
BD14	JosHwy 1N	3,347
BD15	JosHwy 1S	4,996
BD16	PRD MP1-2S	291
BD17	PRD MP3-5 1S	558
BD18	PRD MP6 1N	494
BD19	PRD MP6 1S	320
BD20	PRD MP7-9 1N	1,150
BD21	QLE BD 1N	118
BD22	QLE BD 1S	97
BD23	RHwy MP278 1S1E	206
BD24	RHwy MP290 2N	398
BD25	Rosa Ck BD 1	607
FS03	E. Volkmar Fire Salvage	5,183

Miles

0 0.75 1.5 3 4.5 6