2015 Timber Sales
Vicinity Map

N

0 3.75 7.5 15 Miles

Alaska Division of Forestry
Kenai / Kodiak Area Office
42499 Sterling Highway
Soldotna, AK 99669
JMW 2015

Mile 127 Timber Sale
Garden Timber Sale
Vicinity Map

N

0 5 10 20 Miles

Alaska Division of Forestry
Kenai / Kodiak Area Office
42499 Sterling Highway
Soldotna, AK 99669
J. Winters 5/2013

Mile 127 Timber Sale
SC-3093K
102 Acres

Section 34, Township 1 North,
Range 13 West, and
Sections 3 and 4, Township 1 South
Range 13 West
Seward Meridian.

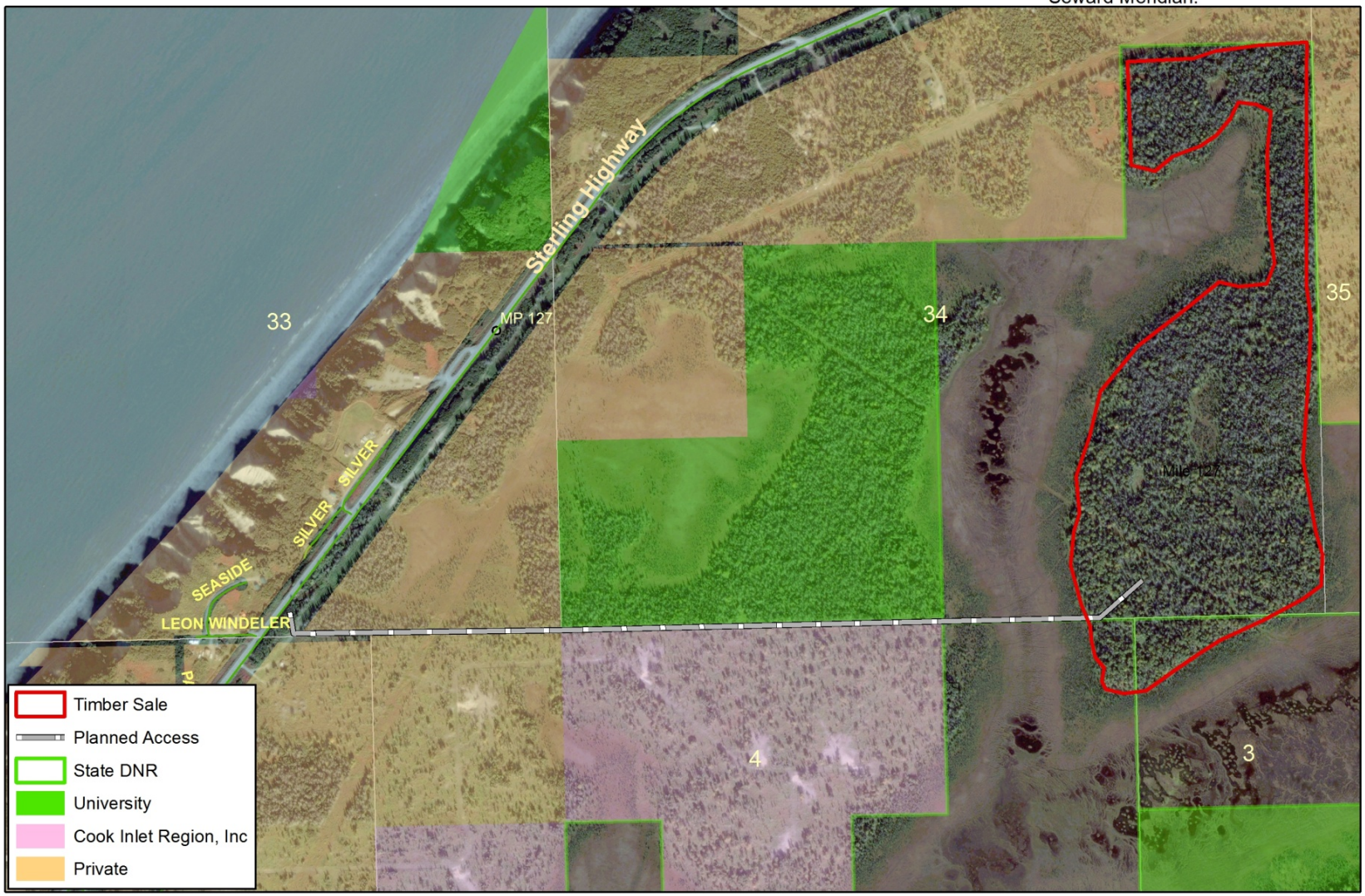

0 500 1,000 Feet

JMW
October 2014

Garden Timber Sale
SC-3179 K
55 Acres

Section 25, Township 1 North,
Range 13 West, and
Seward Meridian.

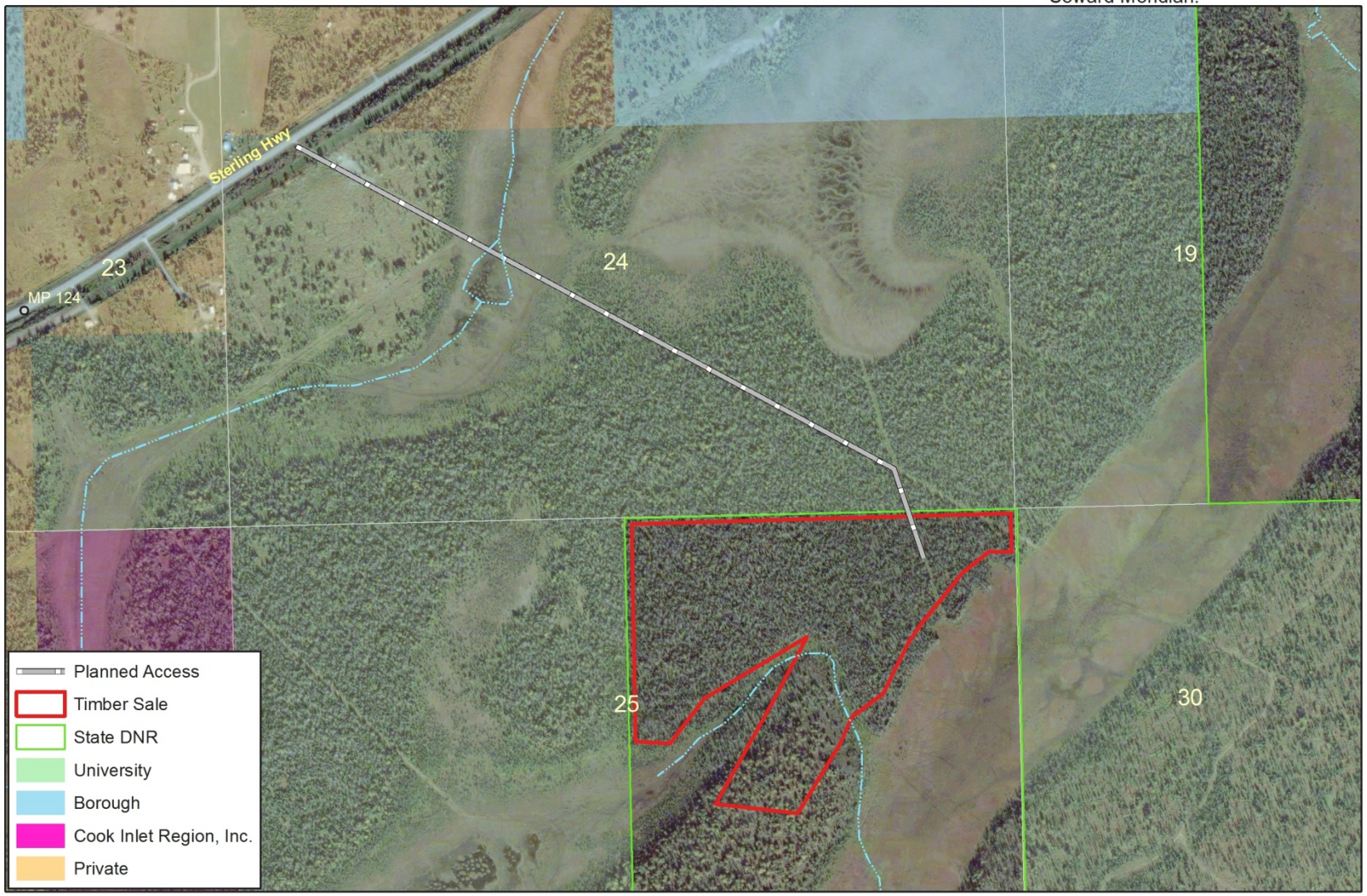

0 500 1,000 Feet

JMW
October 2014

East Ninilchik Timber Sale
Vicinity Map

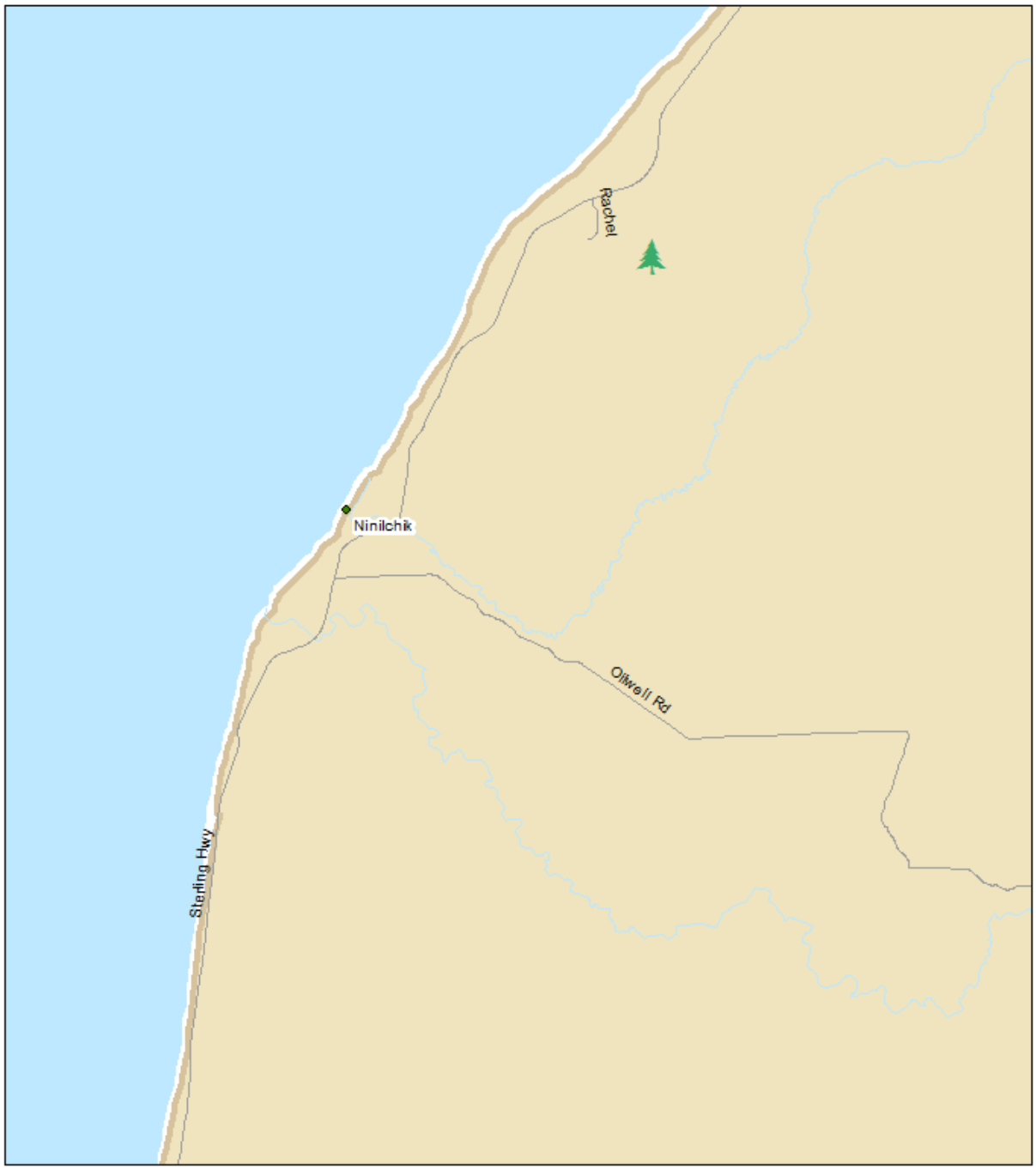

N

0 0.5 1 2
Miles

Alaska Division of Forestry
Kenai / Kodiak Area Office
42499 Sterling Highway
Soldotna, AK 99669
J. Winters 5/2013

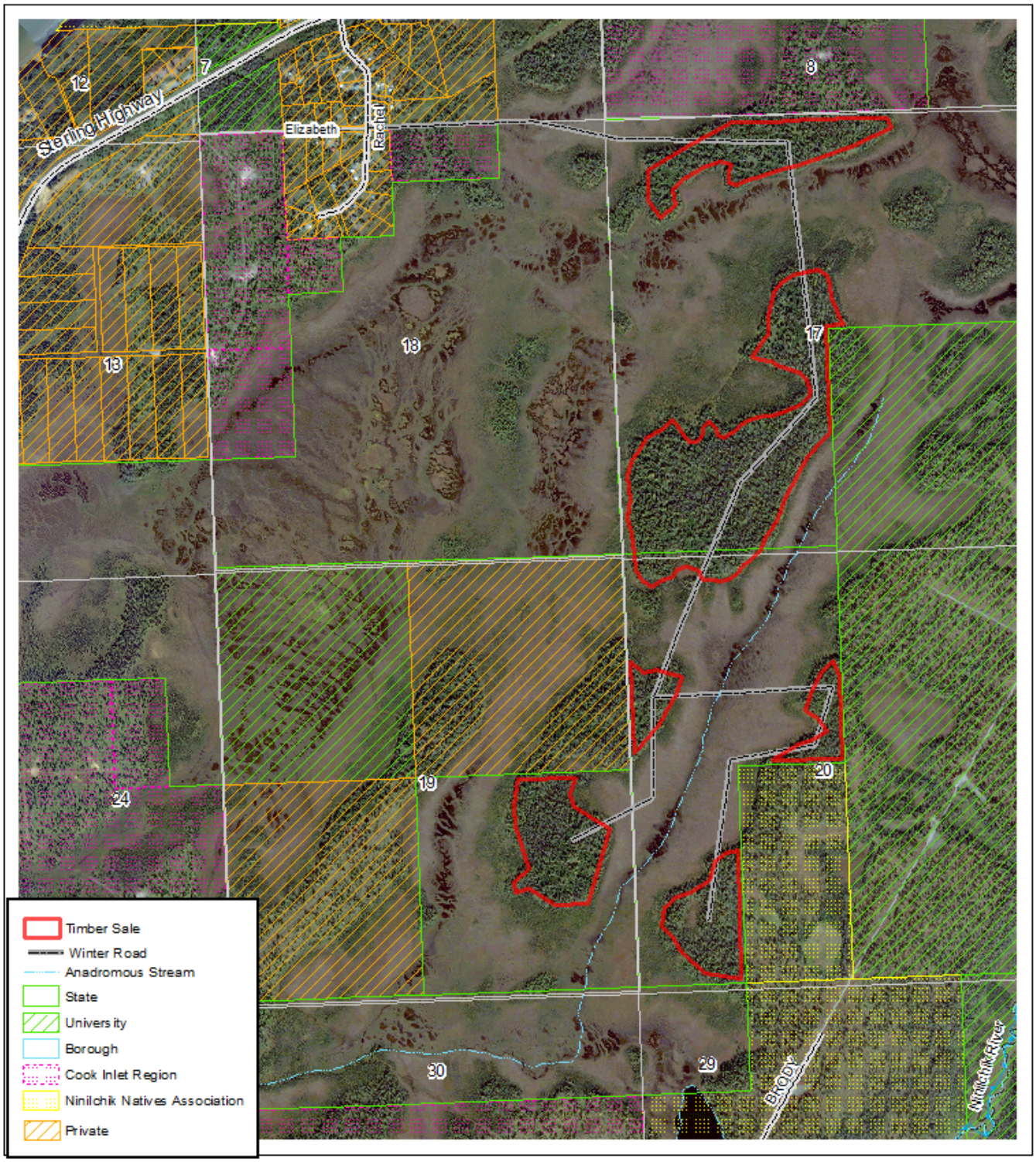

N

0 1,000 2,000 Feet

East Ninilchik Timber Sale
SC-3072 K
198 Acres
Sections 17, 18, 19, & 20
Township 1 South, Range 13 West,
Seward Meridian
jmw June 23, 2013

North Ranch Timber Sale
Vicinity Map

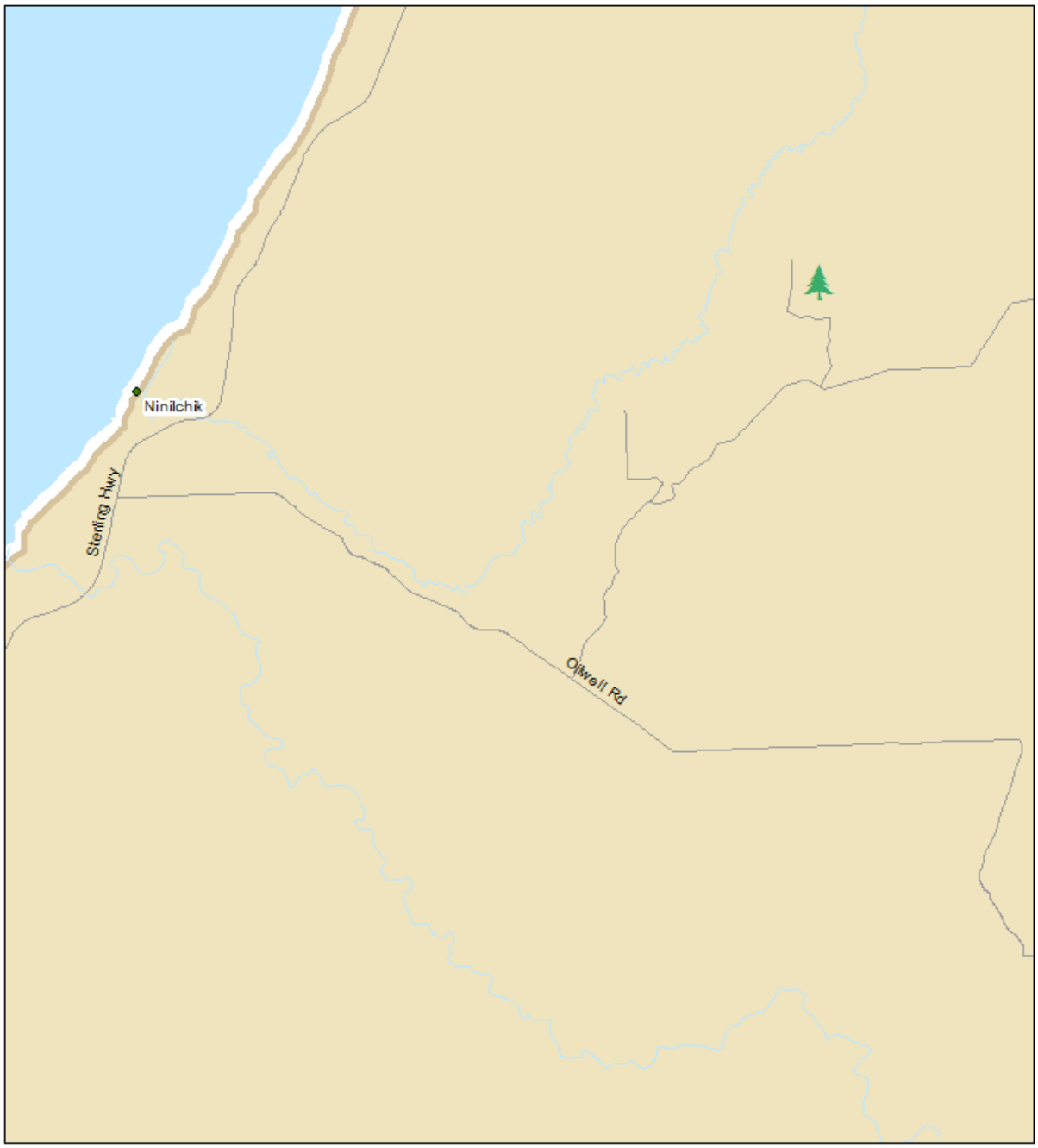

N

0 0.5 1 Miles

Alaska Division of Forestry
Kenai / Kodiak Area Office
42499 Sterling Highway
Soldotna, AK 99669
J. Winters 5/2013

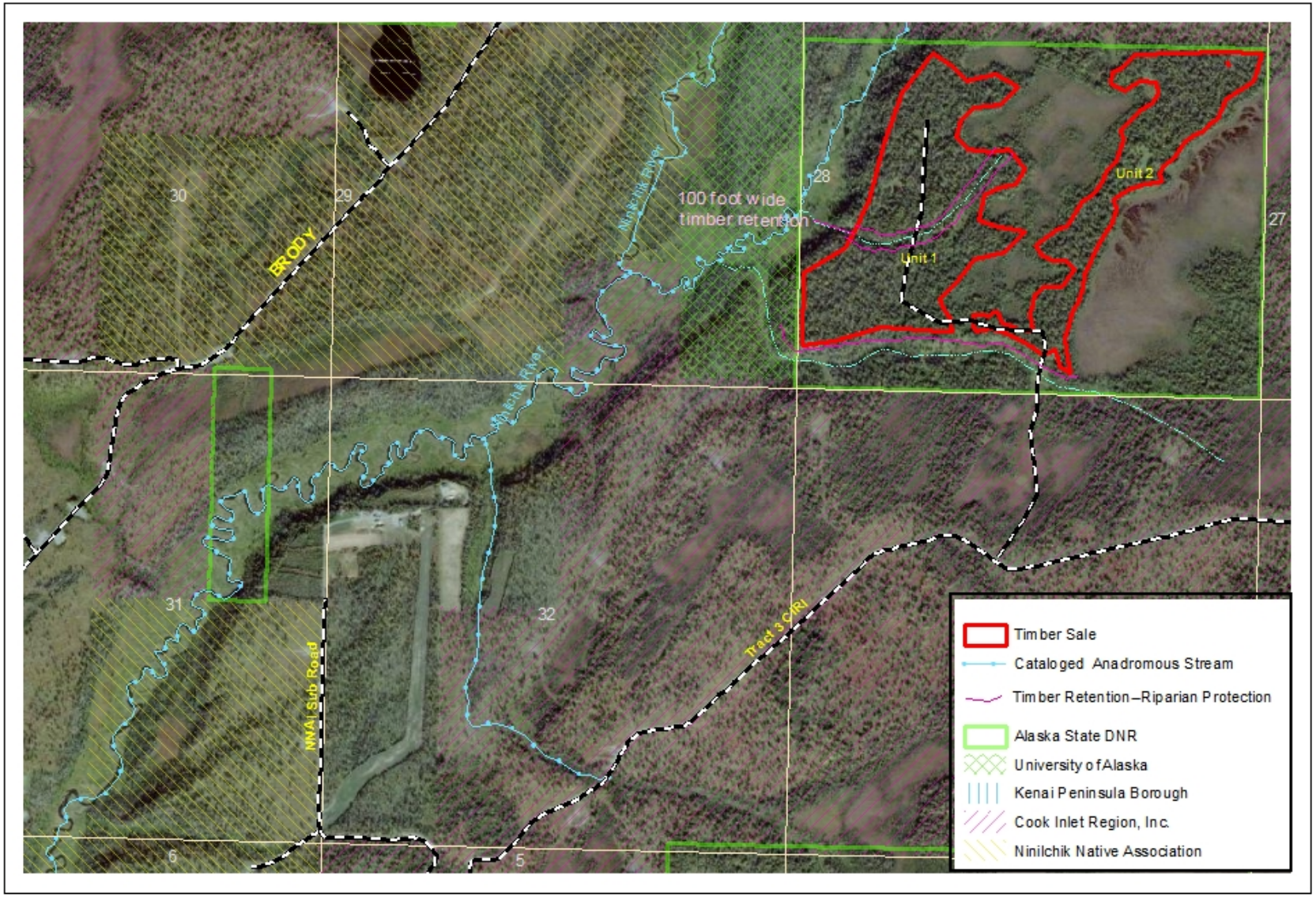

N

0 1,000 2,000 Feet

North Ranch Timber Sale
SC-3051 K 120 acres
Section 28
Township 1 South, Range 13 West
Seward Meridian
J. Winters,
January 5, 2012

Jerome Timber Sale
Vicinity Map

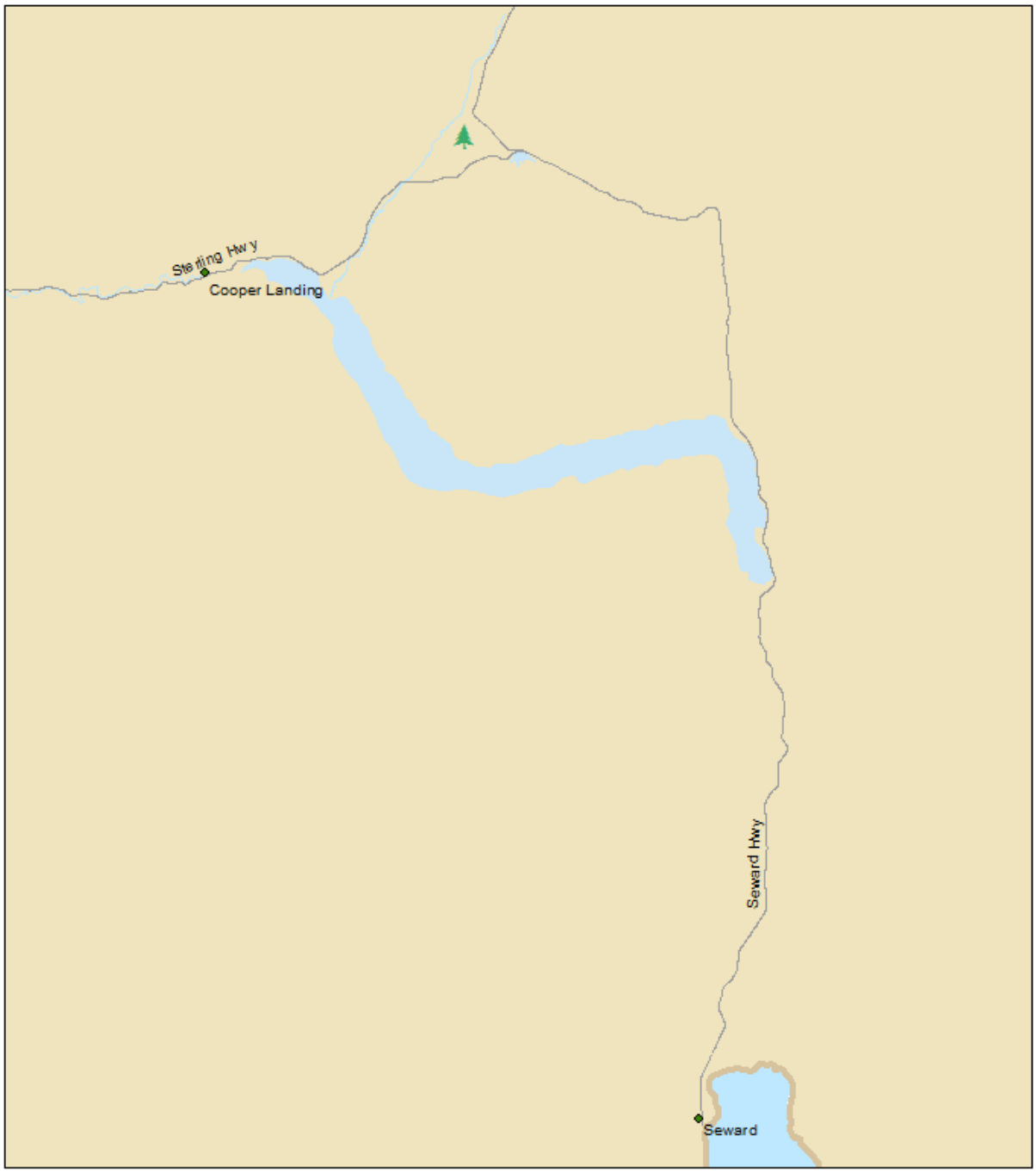

N

0 1.25 2.5 5 Miles

Alaska Division of Forestry
Kenai / Kodiak Area Office
42499 Sterling Highway
Soldotna, AK 99669
J. Winters 5/2013

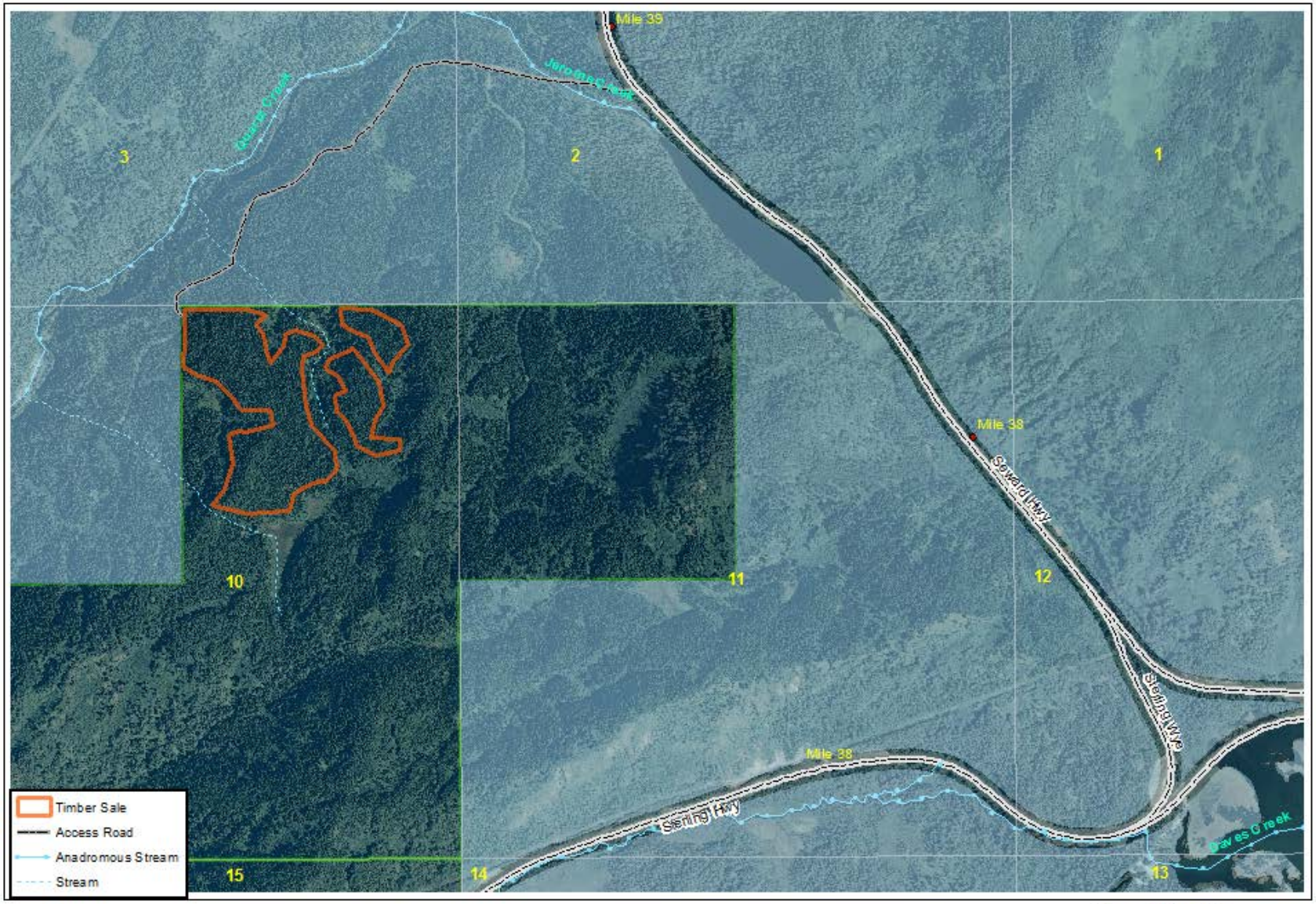

N

0 1,250 2,500 Feet

Jerome Timber Sale
SC-3112 K

Section 10
Township 5 North, Range 2 West,
Seward Meridian
JMW 2013

Dome View Timber Sale
SC 3090 K
Vicinity Map

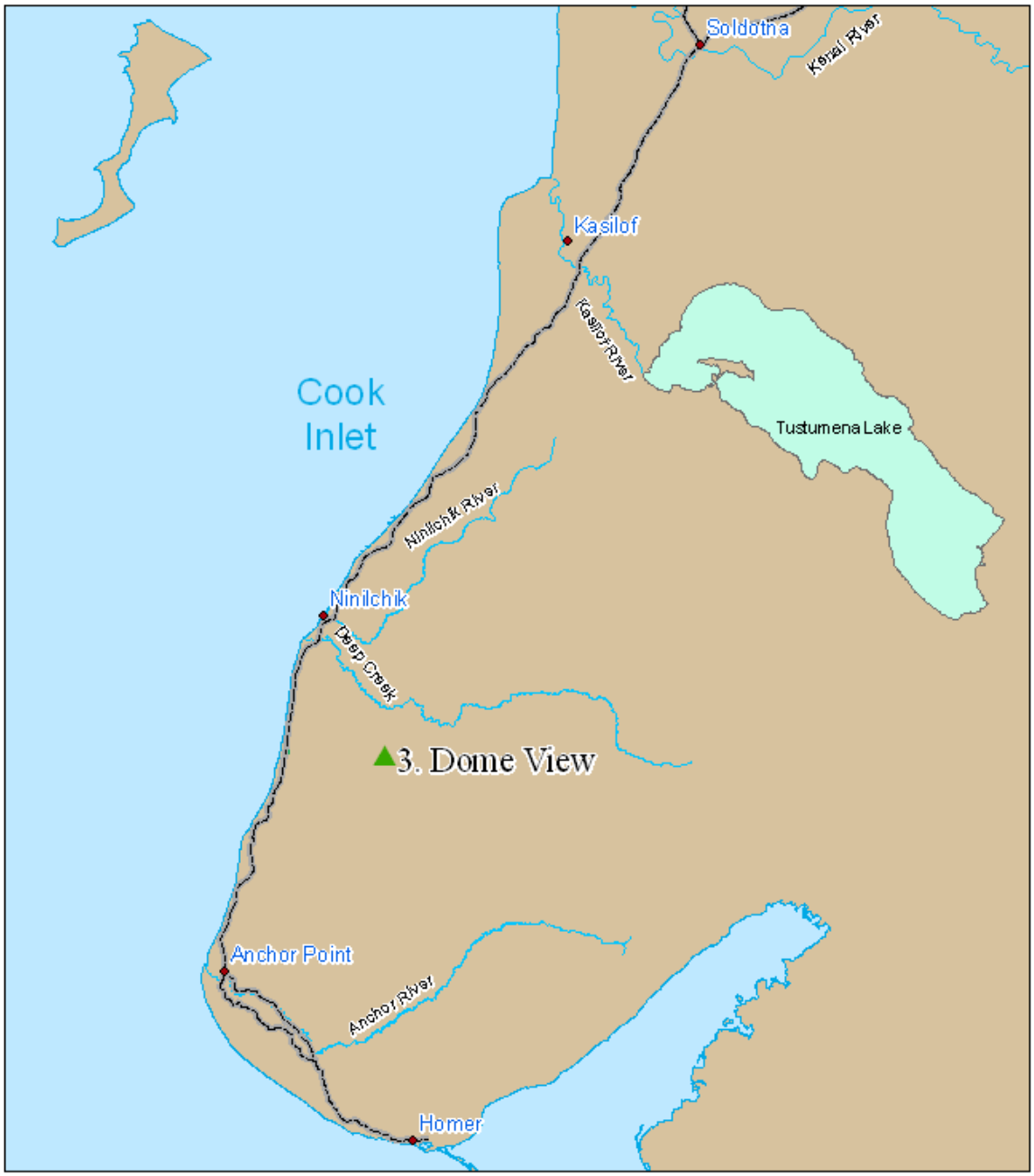

N
W E
S

0 5 10
Miles

Alaska Division of Forestry
Kenai / Kodiak Area Office
42499 Sterling Highway
Soldotna, AK 99669
J. Winters 5/25/2011

Dome View Timber Sale
SC-3090 K
410 Acres

Section 31, Township 2 South,Range 13 West, and Sections 6 and 7, Township 3 South, Range 13 West, Seward Meridian

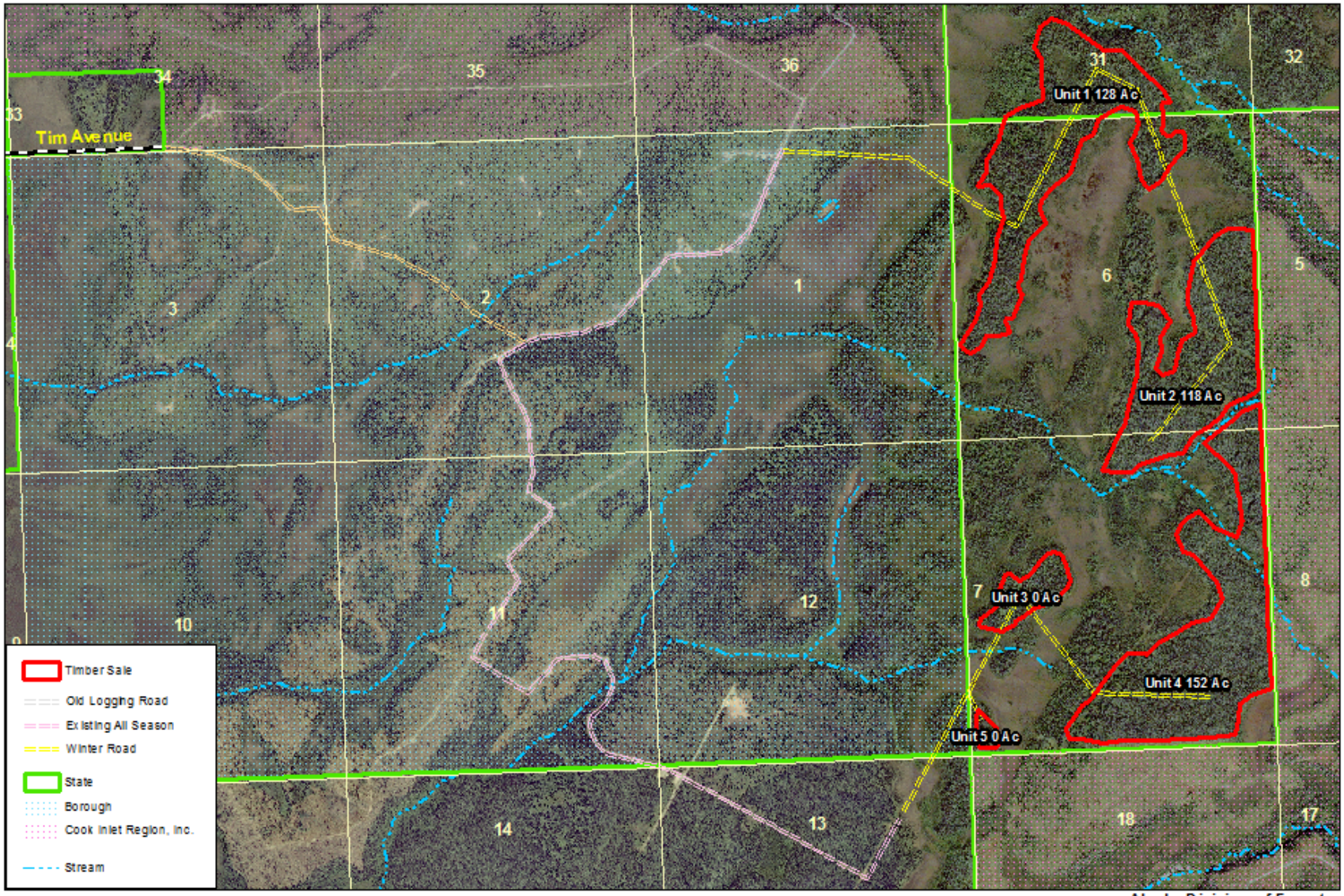

Alaska Division of Forestry
Kenai / Kodiak Area Office
Soldotna, AK
907-260-4212
john.winters@alaska.gov

November 2012