2009-2013 Tok Area
Five year Schedule of Timber Sales

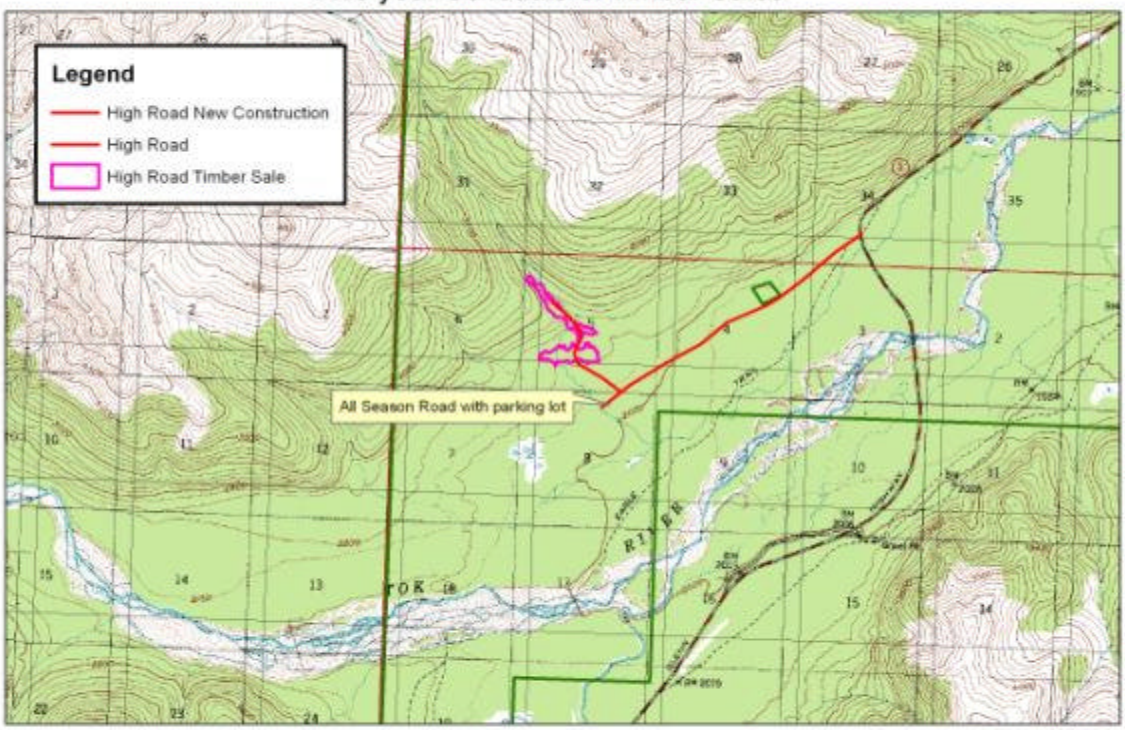

46 Acres
.94 Miles All Season Road
2.3 Miles Road Reconstruction

High Road Timber Sale & Moose Habitat Project

1 Miles

N
W E
S