2009-2013 Tok Area
Five year Schedule of Timber Sales

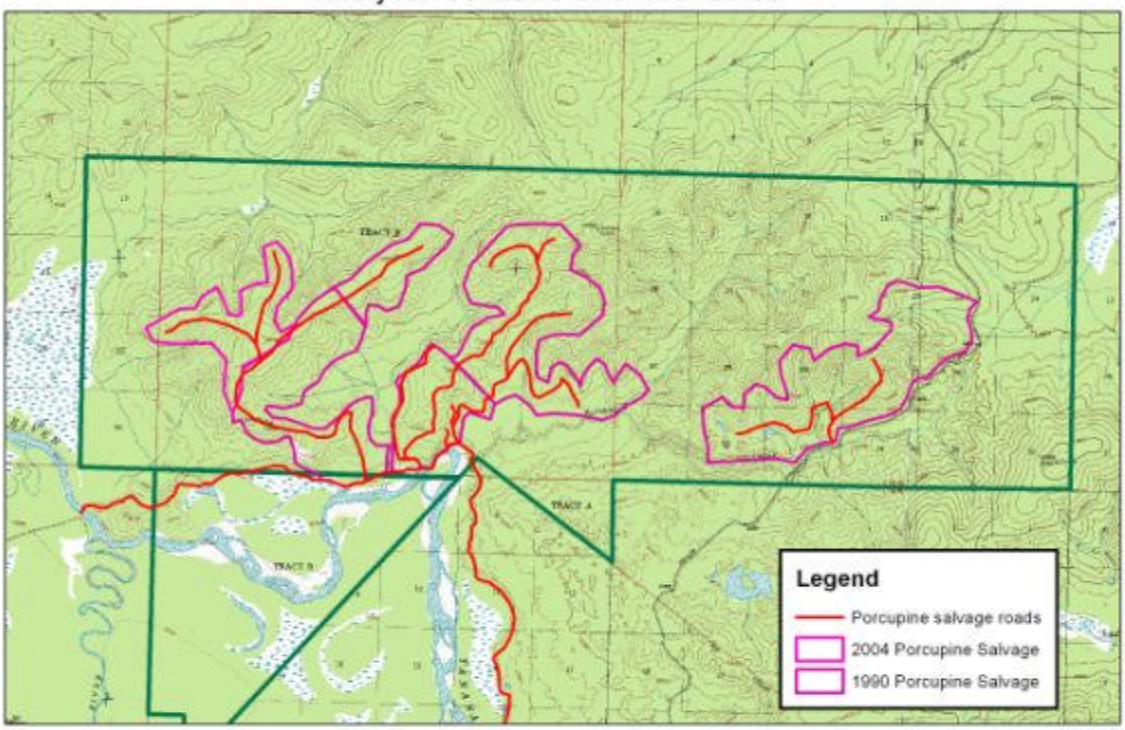

Porcupine 1990 and 2004 Salvage Sales and Habitat Project

8440 Acres
24 Miles All Season Road
10 Miles of Road Reconstruction

1 Miles

N
W E
S