2009-2013 Tok Area
Five year Schedule of Timber Sales

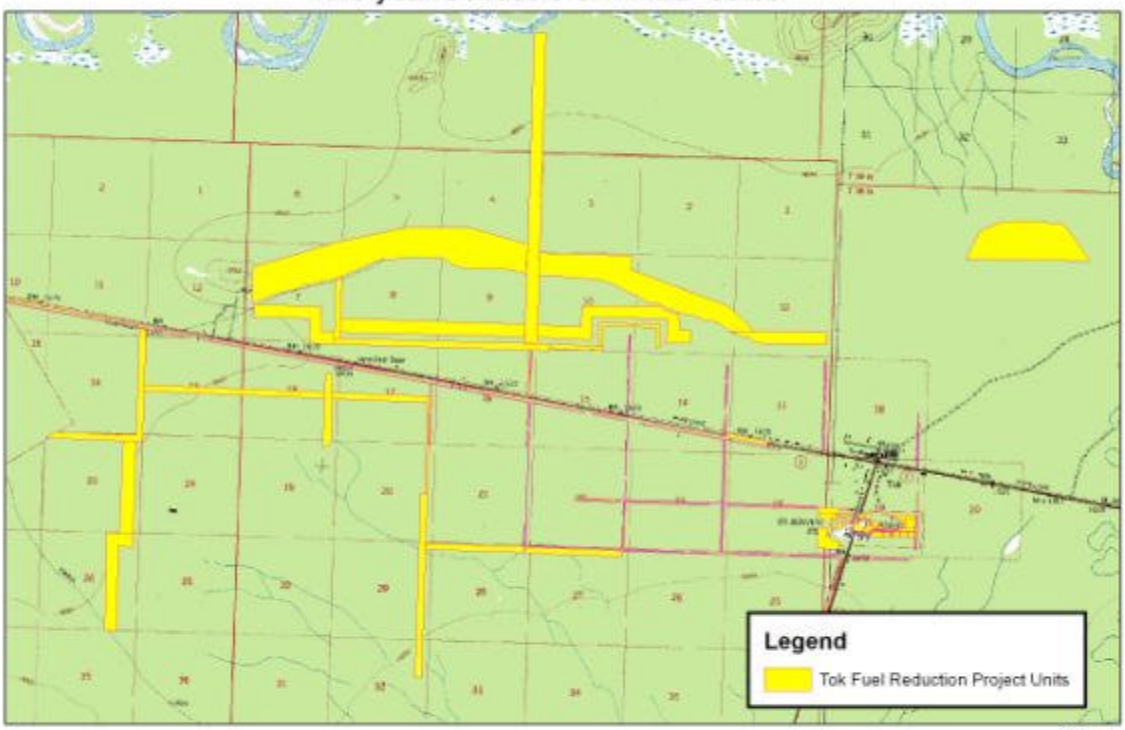

3200 Acres
14 Miles All Season Road
6 miles of Road Reconstruction

Tok Hazardous Fuels Reduction and Biofuels Project

1 Miles

N
W
E
S