2009-2013 Tok Area
Five year Schedule of Timber Sales

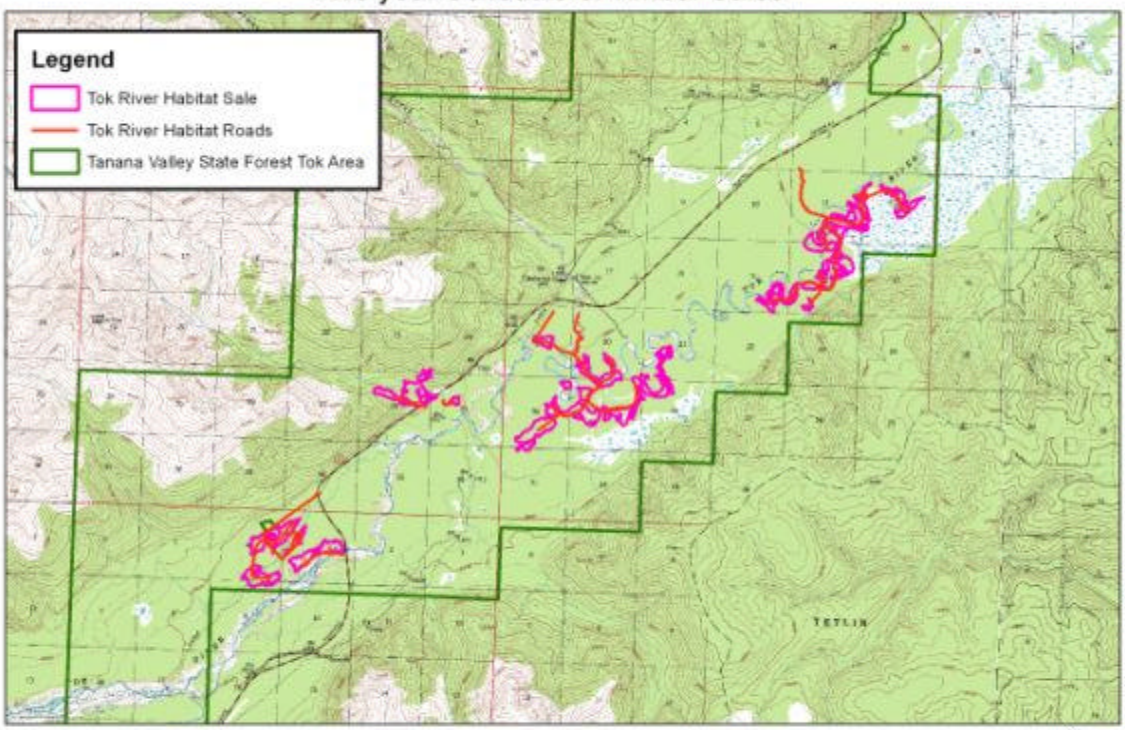

830 Acres

Tok River Habitat Sale

2 Miles

N
W
E
S