# Delta Area Forestry Proposed 2014-18 Five Year Schedule of Timber Sales (FYSTS)

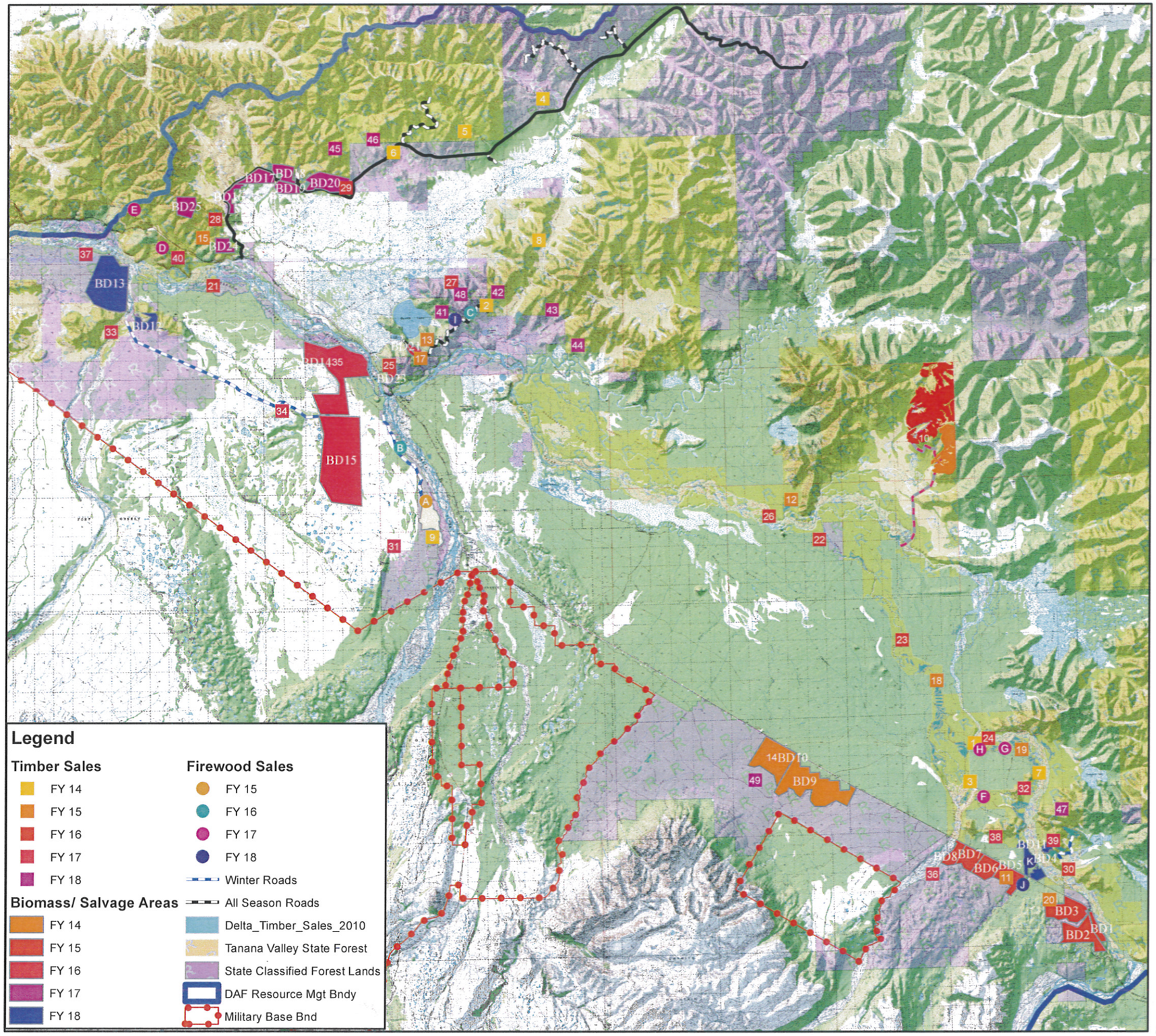


## 2014-18 FYSTS Proposed Timber Sale Areas

| Id | Sale_Name |
|---|---|
| 1 | Cliff Hanger |
| 2 | Indian Creek No.1 |
| 3 | Gerstle High Water #1 |
| 4 | Camp Creek Fire Salvag |
| 5 | Gilles Creek Fire Salvage |
| 6 | Rowland No.1 |
| 7 | Blowdown #1 |
| 8 | Rapid Creek No.1 |
| 9 | Delta River Fire Break #3 |
| 10 | East Volkmar Fire Salvag |
| 11 | Little Gerstle Biomass |
| 12 | Volkmar Crossing |
| 13 | Quartz Lake No.1 |
| 14 | Bison Range No.4 |
| 15 | Moose Acres |
| 17 | Ground Warmer |
| 18 | Steele Deal No.2 |
| 19 | Newby Mill Salvage No. 6 |
| 20 | Independent Ridge |
| 21 | Suprise Side |
| 22 | Cummings Road Extensi |
| 23 | Lower Gerstle Salvage |
| 24 | Cliff Hanger No.2 |
| 25 | Bert Mtn No.1 |
| 26 | Hollembaek |
| 27 | Shaw Creek No.6 aka 7-1 |
| 28 | Fowler Creek |
| 29 | MS7 |
| 30 | Black Lake No.4 |
| 31 | Multi 1aka Kilroy's Boiler |
| 32 | Birch Hill |
| 33 | Upper Delta CreeK |
| 34 | Just in Time |
| 35 | White Stone Extension |
| 36 | Dust Bowl |
| 37 | Delta Creek No.3 |
| 38 | Gerstle Lookout |
| 39 | Back N Black No.1 |
| 40 | Dick's Bluff |
| 41 | Strike N Spare |
| 42 | De'ja View |
| 43 | Progressive Ridge |
| 44 | Liscum Face |
| 45 | Santa's Stable |
| 46 | Rowland No.2 |
| 47 | Back N Black No.2 |
| 48 | Seven Ten Split |
| 49 | Buffalo Biomass |

## 2014-18 FYSTS Proposed Firewood Sale Areas

| LOC | Firewood Sale Name |
|---|---|
| A | Delta West Firewood #1 |
| B | Delta West Firewood #2 |
| C | Quartz Extension Firewoo |
| D | Tenderfoot Firewood #1 |
| E | Tenderfoot Firewood #2 |
| F | Gerstle Firewood #1 |
| G | Newby Mill Firewood#1 |
| H | Bluff View Firewood |
| I | Quartz Highline Firewood |
| J | Lil Gerstle Firewood #1 |
| K | Lil Gerstle Firewood #1 |

## 2014-18 FYSTS Proposed Biomass Salvage Sale Areas

| LOC | Unit_Name | Acres |
|---|---|---|
| | Summary Total | 31,964 |
| | | 0 |
| BD1 | AHwy MP1385 1E1N | 277 |
| BD2 | AHwy MP1385 1E1S | 1,189 |
| BD3 | AHwy MP1385 1W1S | 1,109 |
| BD4 | AHwy MP1390 1E1N | 467 |
| BD5 | AHwy MP1390 1E1S | 833 |
| BD6 | AHwy MP1391 1E1S | 733 |
| BD7 | AHwy MP1392 1E1S | 692 |
| BD8 | AHwy MP1392 1W1S | 468 |
| BD9 | AHwy MP1400-2 S | 3,089 |
| BD10 | AHwy MP1402-3 S | 1,844 |
| BD11 | Black Lk BD Unit 1 | 133 |
| BD12 | Delta Ck 1E1N | 457 |
| BD13 | Delta Ck 1W1N | 2,908 |
| BD14 | JosHwy 1N | 3,347 |
| BD15 | JosHwy 1S | 4,996 |
| BD16 | PRD MP1-2S | 291 |
| BD17 | PRD MP3-5 1S | 558 |
| BD18 | PRD MP6 1N | 494 |
| BD19 | PRD MP6 1S | 320 |
| BD20 | PRD MP7-9 1N | 1,150 |
| BD21 | QLE BD 1N | 118 |
| BD22 | QLE BD 1S | 97 |
| BD23 | RHwy MP278 1S1E | 206 |
| BD24 | RHwy MP290 2N | 398 |
| BD25 | Rosa Ck BD 1 | 607 |
| FS03 | E. Volkmar Fire Salvage | 5,183 |

0 2.5 5 10 15 20 Miles