

STATE OF ALASKA

Department of Natural Resources
Division of Forestry

NC-1253-F

Swale Mixed

Sections 14 & 15

T1N, R3E

VICINITY MAP

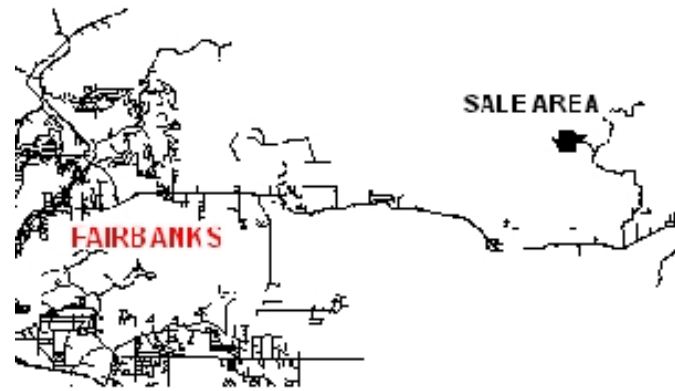

- Primary Highway
- Secondary Highway
- Primary Road
- Secondary Road
- Spur Road
- Winter Road
- Trail
- Potential Harvest Area
- Proposed Roads
- Timber Sale Area

LEGEND



0 0.25 0.5 Miles

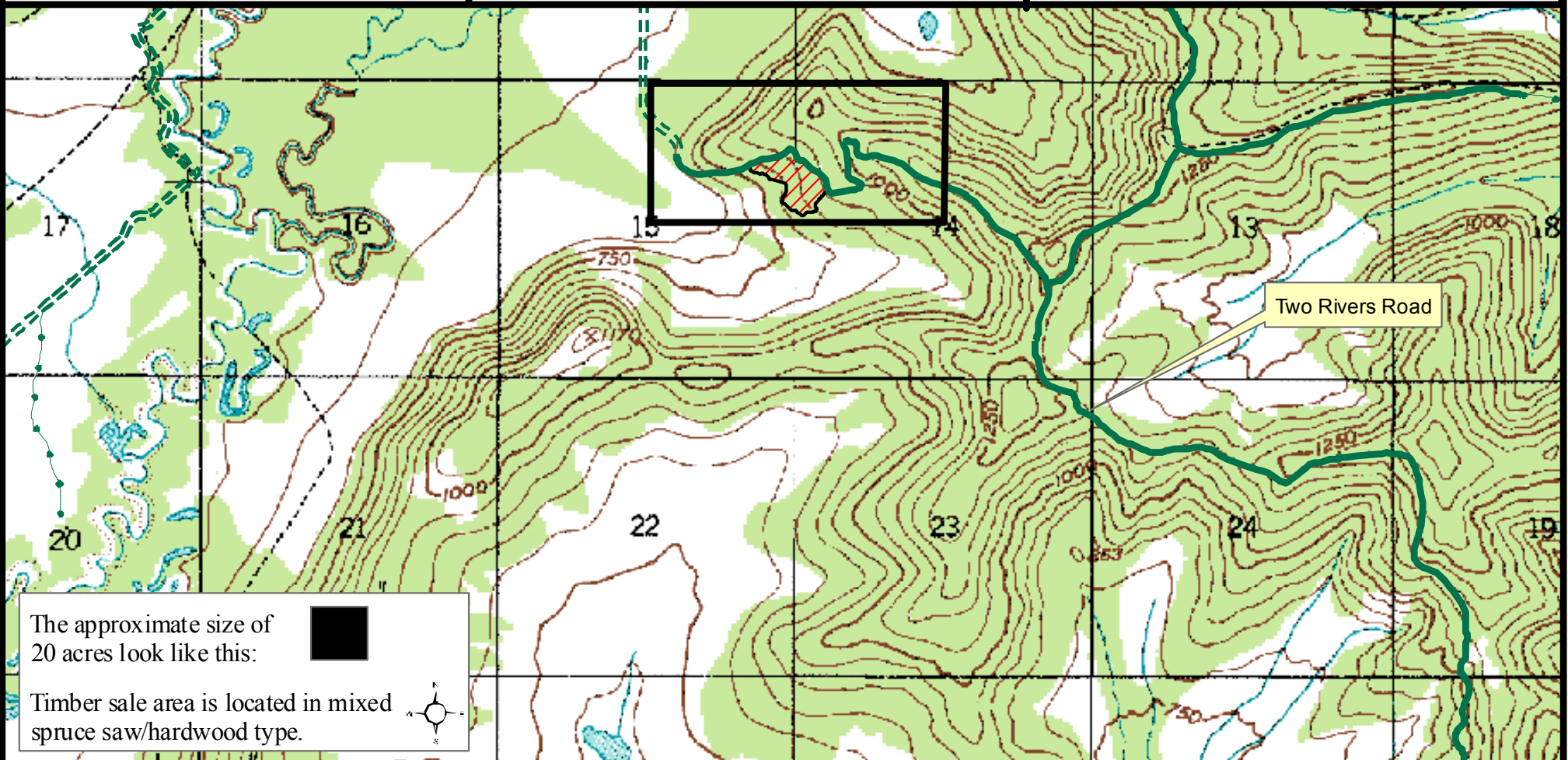

The approximate size of 20 acres look like this:



Timber sale area is located in mixed spruce saw/hardwood type.

