

STATE OF ALASKA

Department of Natural Resources
Division of Forestry

NC-1257-F

First Bridge East

Sections 10, 11, 14 & 15

T1S, R5W

VICINITY MAP

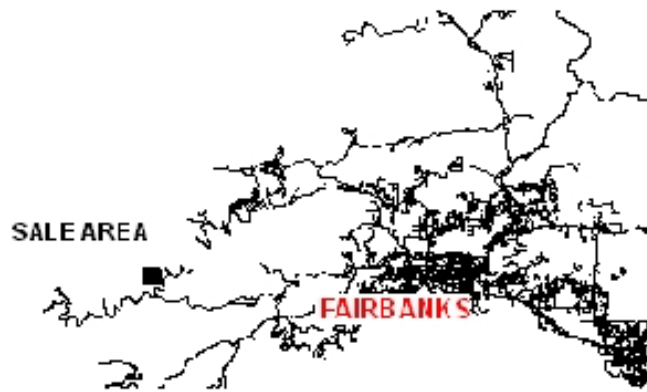

- Primary Highway
- Secondary Highway
- Primary Road
- Secondary Road
- Spur Road
- Winter Road
- Trail
- Potential Harvest Area
- Proposed Roads
- Timber Sale Area

LEGEND

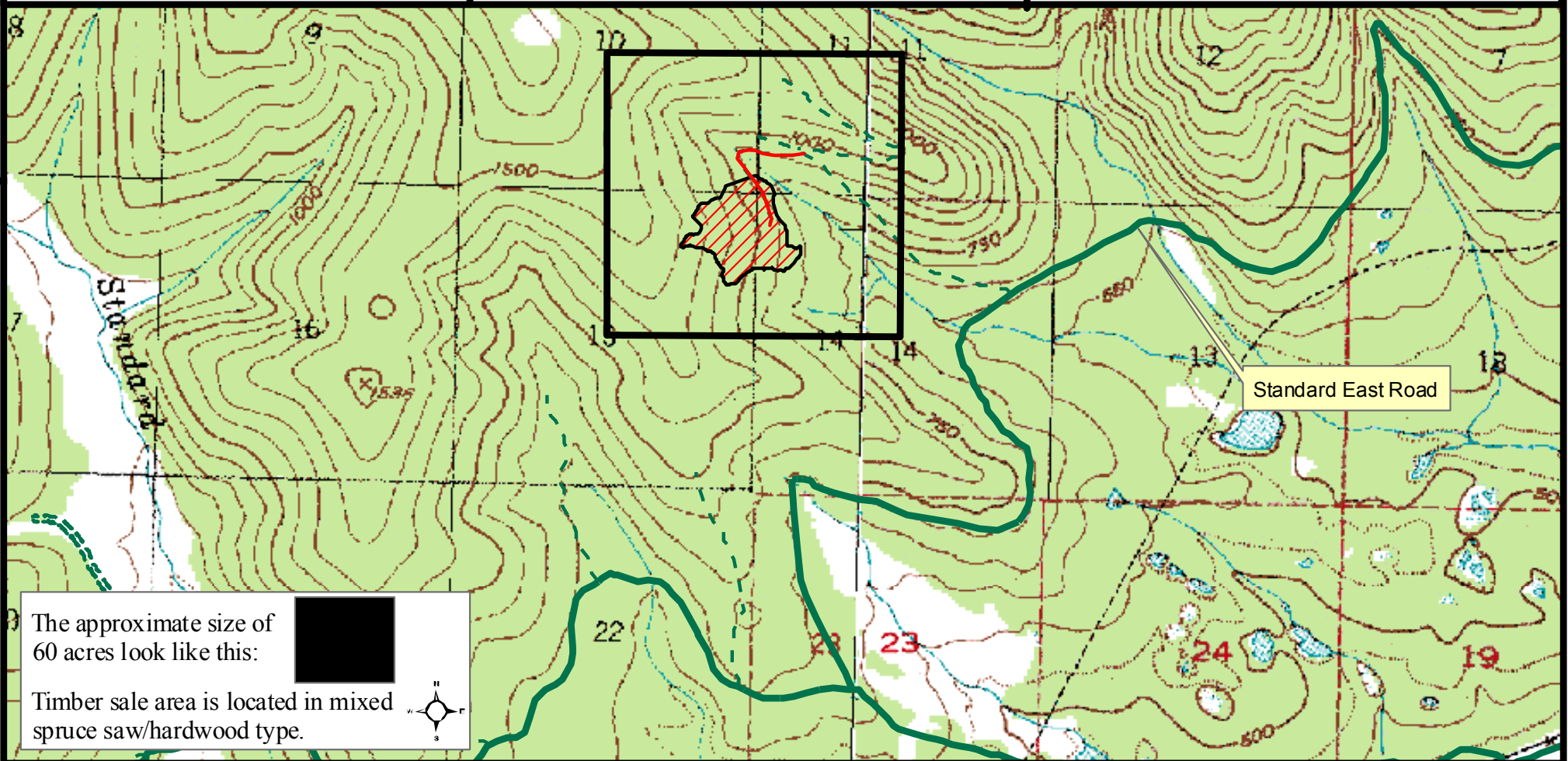
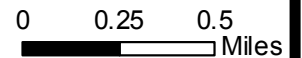

The approximate size of 60 acres look like this:



Timber sale area is located in mixed spruce saw/hardwood type.

