

STATE OF ALASKA

Department of Natural Resources
Division of Forestry

NC-1263-F

Hardly Birch

Section 3

T6S, R5E

VICINITY MAP

SALCHA



LEGEND

- Primary Highway
- Secondary Highway
- Primary Road
- Secondary Road
- Spur Road
- Winter Road
- Trail
- Potential Harvest Area
- Proposed Roads
- Timber Sale Area



0 0.25 0.5 Miles

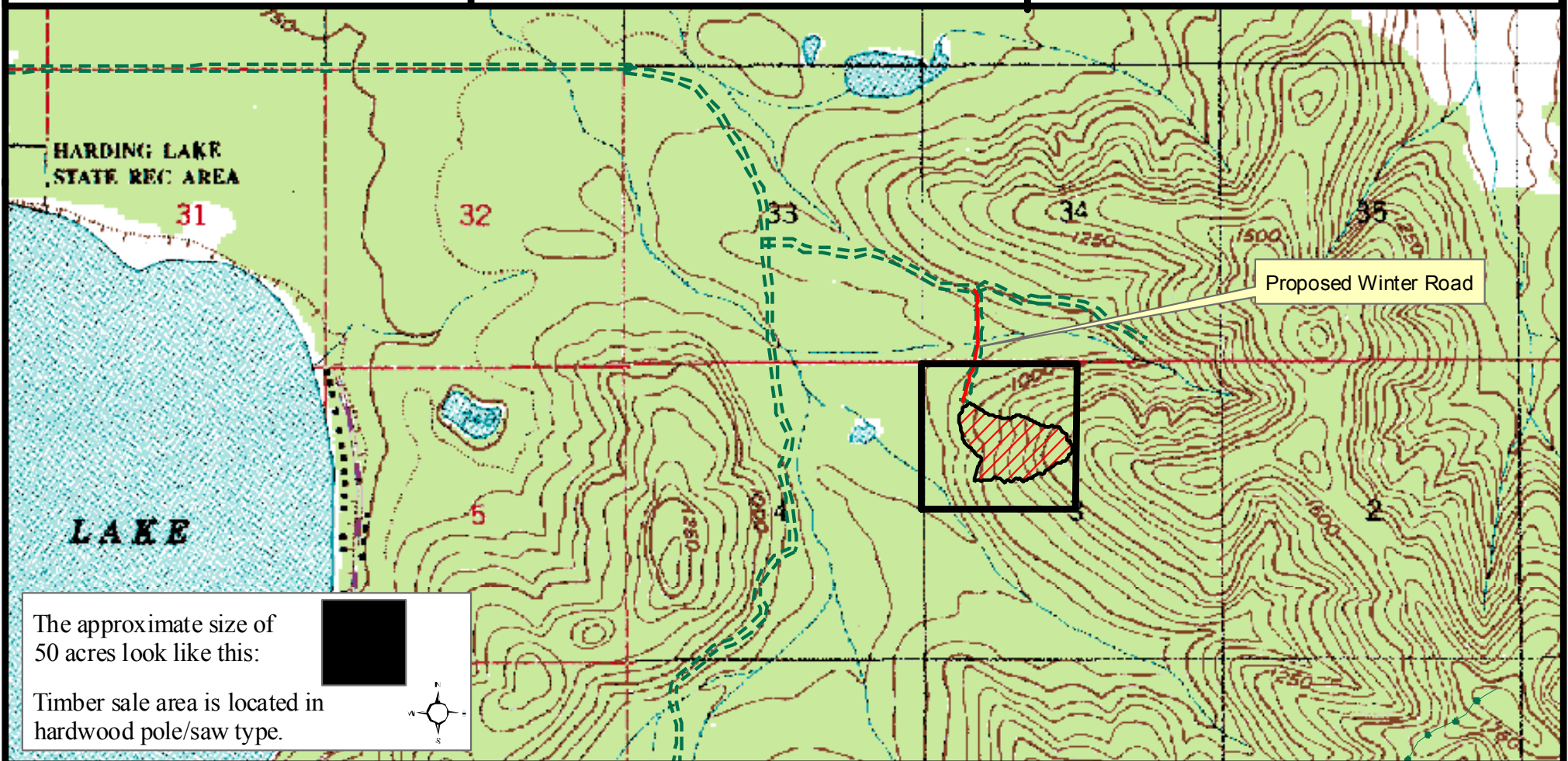

The approximate size of 50 acres look like this:



Timber sale area is located in hardwood pole/saw type.

