

# STATE OF ALASKA

Department of Natural Resources  
Division of Forestry

NC-1283-F  
Canyon Birch # 2  
Section 21  
T7S, R6E

## VICINITY MAP



## LEGEND

-  Primary Highway
-  Secondary Highway
-  Primary Road
-  Secondary Road
-  Spur Road
-  Winter Road
-  Trail
-  Potential Harvest Area
-  Proposed Roads
-  Timber Sale Area

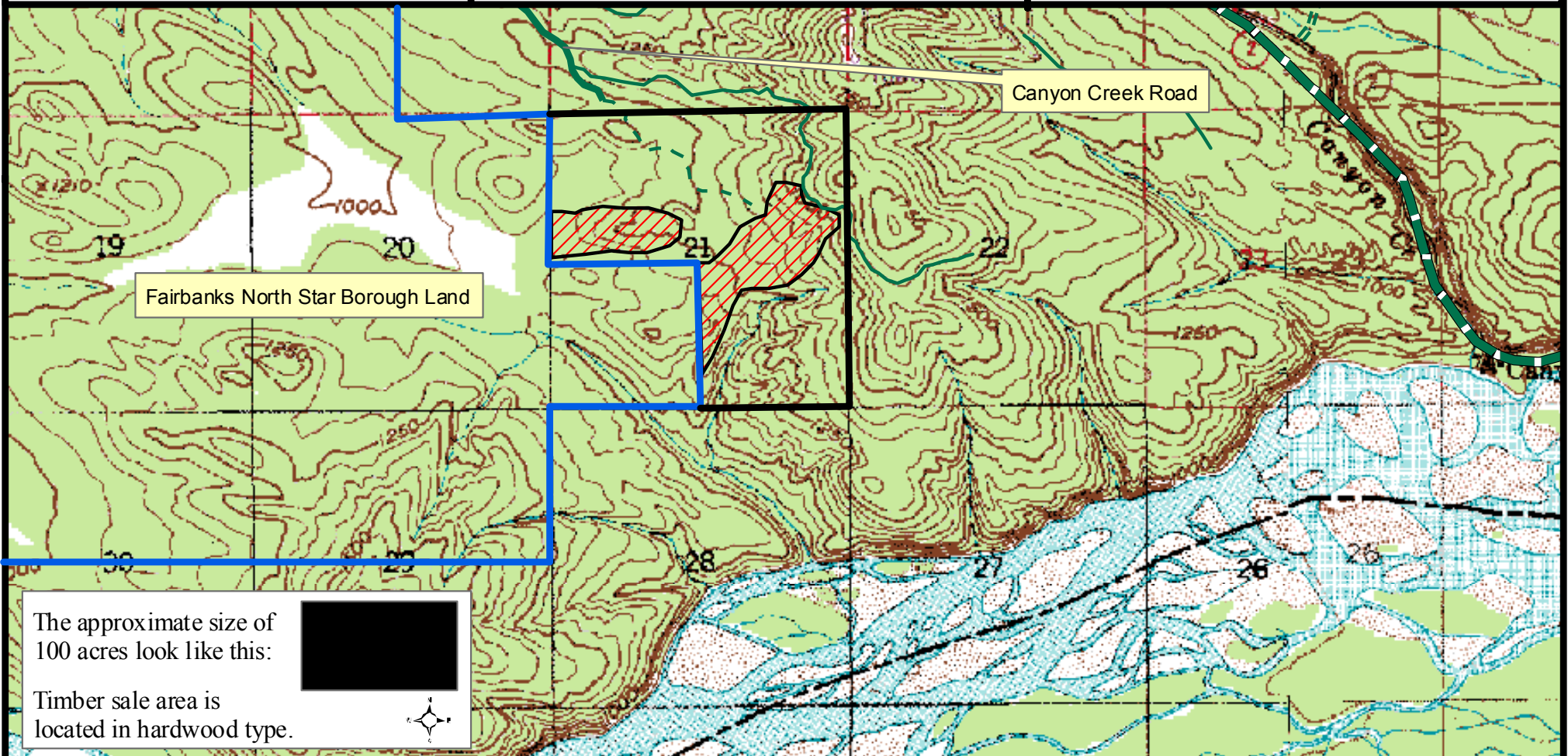
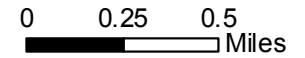

The approximate size of  
100 acres look like this:



Timber sale area is  
located in hardwood type.

