

STATE OF ALASKA

Department of Natural Resources
Division of Forestry

NC-1286-F

Cripple Birch

Sections 34 & 35, T1S, R3W

Sections 2 & 3, T2S, R3W

VICINITY MAP



LEGEND

- Primary Highway
- Secondary Highway
- Primary Road
- Secondary Road
- Spur Road
- Winter Road
- Trail
- Potential Harvest Area
- Proposed Roads
- Timber Sale Area

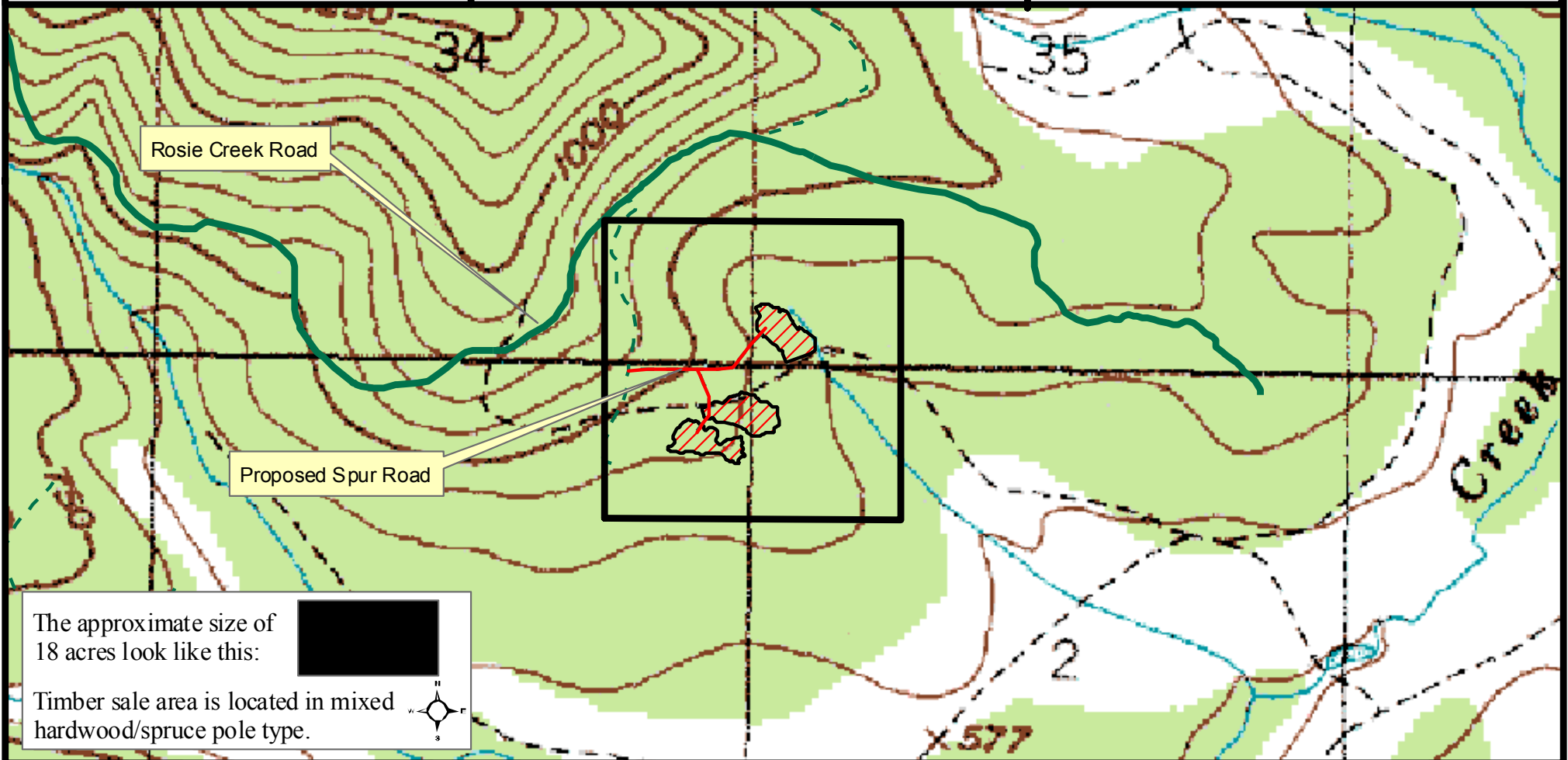
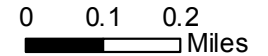

The approximate size of 18 acres look like this:



Timber sale area is located in mixed hardwood/spruce pole type.

