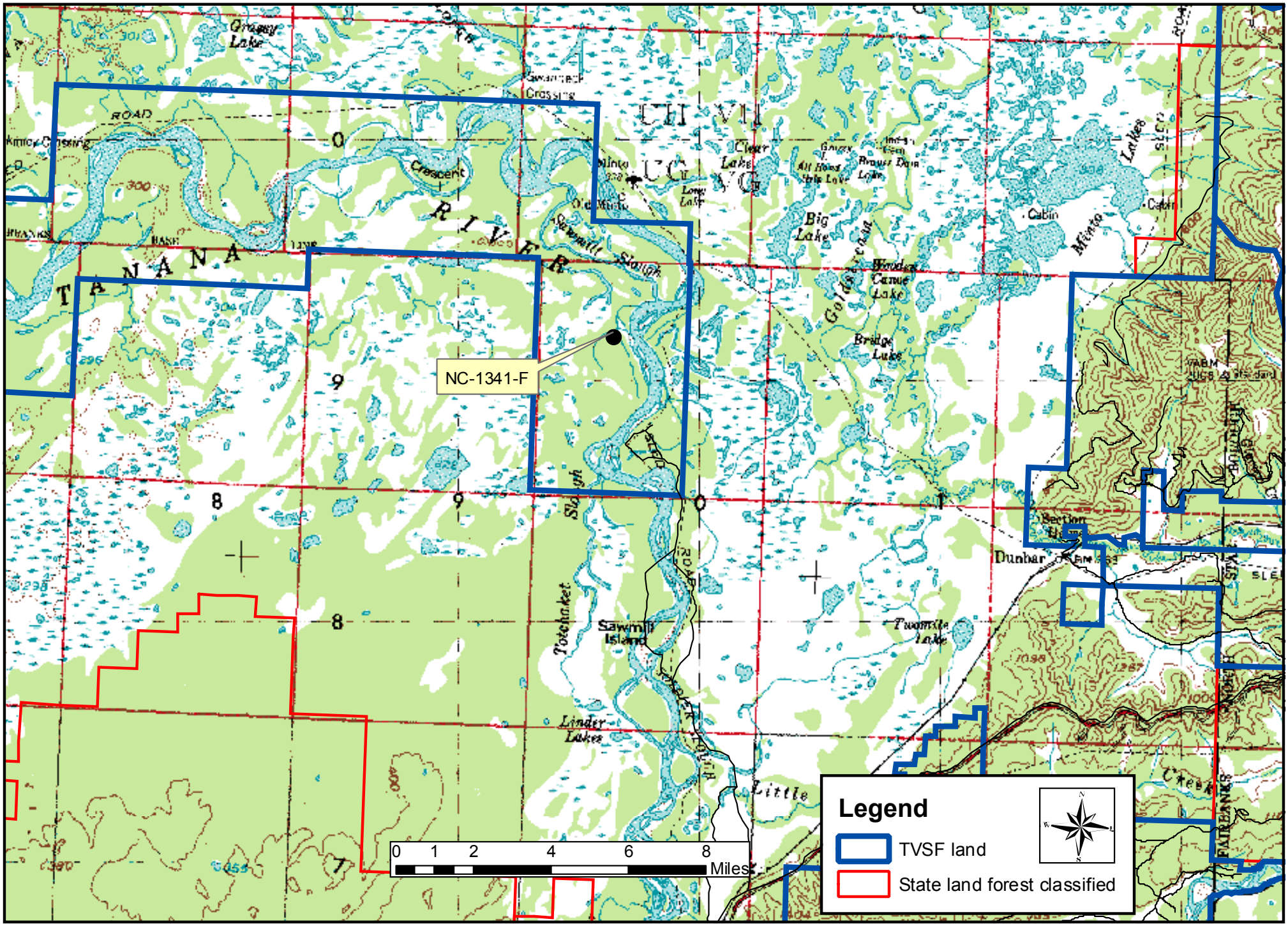2009 FISCAL YEAR SALE AREAS