

DIVISION OF FORESTRY NORTHERN REGION

5 YEAR SCHEDULE OF TIMBER SALES Fiscal Year 2022-2026



Submitted By:
Jeremy Douse
Northern Region Forester

Prepared By:

Andrew Allaby & Kevin Meany
Resource Foresters

Division of Forestry & Fire Protection
Department of Natural Resources
State of Alaska
3700 Airport Way
Fairbanks, Alaska 99709
Phone: (907) 451-2626 Fax: (907) 458-6895

**DEPARTMENT OF NATURAL RESOURCES DIVISION OF
FORESTRY & FIRE PROTECTION
NORTHERN REGION**

**Five-Year Schedule of Timber Sales (FYSTS)
Fiscal Year 2022-2026**

This Five-Year Schedule of Timber Sales (FYSTS) provides information about planned and / or proposed timber sales and associated road construction in the Fairbanks, Delta and Tok Management Areas. This schedule is planned to support the local forest industry along with providing for the local demand of woody biomass and fuelwood.

Purpose of the Five- Year Schedule of Timber Sales

This schedule is a scoping document that provides a timeline that identifies timber sales, their volumes, and their locations. It must contain enough information to provide the public and the forest products industry with a basis to comment on proposed sale offerings. The timber sales included in this schedule are part of a management policy that ensures a sustained yield of renewable forest resources and the integrated use of forest lands by a myriad of users, as guided by Alaska State statutes and regulations, the Tanana Valley State Forest Management Plan, and the State of Alaska DNR's Yukon Tanana Area Plan and Eastern Tanana Area Plan. Sales are located across a wide area of the forest land base, they vary in size, species composition, and developmental requirements. Emergency salvage sales, market conditions, sale preparation challenges, logistical constraints, funding and other considerations may cause some proposed sales to be dropped or moved between years.

Generally, the Division of Forestry may not offer a timber sale unless it has appeared on at least one of the two Five-Year Schedules immediately preceding the sale. Sales are exempt from this requirement if they are: 160 acres or less; will cause substantial losses of economic value on salvage sales; or emergency sales in areas with fire; allow for the spread of damaging insects, or other natural threats; or preclude a local economic enterprise or forest management project that is in the state's best interest. (References: AS 38.05.113, AS 38.05.117, and 11 AAC 71.010)

Timber Sale Land Base

The forest management activities identified in this Five-Year Schedule of Timber Sales 2022-2026 are consistent with the Yukon Tanana Area Plan (YTAP), Eastern Tanana Area Plan (ETAP) and the Tanana Valley State Forest (TVSF) Management Plan. The TVSF Plan covers approximately 1.81 million acres of forest-designated lands in the Fairbanks, Delta, and Tok Areas, and the ETAP/YTAP provide management guidance on all types of state land over an even larger area. Large tracts of forest are in forestry designation, and can have multiple designations such as wildlife habitat, recreation, and settlement. These sales have the potential for multiple project goals such as timber production, wildlife habitat enhancement, wildland fire fuels mitigation, and development of settlement lands.

Management Intent of the DOF Timber Sale Program

The Division of Forestry's management intent for the Northern Region is to provide raw material available for harvest to the local/regional timber businesses of all sizes and to Alaska's Interior communities for personal use. This FYSTS is designed to meet the current and anticipated demands for timber and fuel in the Northern Region for the next five years.

Forest access roads will be constructed to meet DOF Road and Bridge Standards, the TVSF Management Plan, the ETAP and YTAP and Best Management Practices for the Alaska Forest Resources and Practices Act. Road construction is divided into two main categories winter road only and all-season road. DOF will work closely with ADF&G Biologists, the Fish and Game Advisory Committees, and private landowners on creating road access that meets the needs of multiple user groups. Control of access using gates and other means has been largely unsuccessful in the past, thus future road development will focus on quality design and location. This will improve all season road conditions, cost of maintenance, and provide for year-round access. DOF will address access development and roads in detail with each of the Best Interest Findings and Forest Land Use Plans (FLUP) for every proposed timber sale submitted for agency and public review.

The Northern Region Forestry office is working closely with the Area Foresters and ADF&G biologists on timber harvest activities and wildlife habitat enhancement projects to minimize impacts of road construction and timber harvest on fish and wildlife resources. Forestry will look at every timber harvest opportunity to maximize the habitat benefit for wildlife where feasible. Projects with dual goals of timber harvest and habitat enhancement are included in this plan.

Timber Harvest

Biomass / Fuelwood Harvests

Aurora Energy Solutions, LLC, an entity that manages Superior Pellets as well as a recently established firewood kiln that utilizes waste heat from the Fairbanks Coal Power Plant, has created a new demand for birch and mixed wood stands. Since April, 2020, Aurora purchased 7 sales totaling 470 acres/7,729 CCF, and concurrently participated in a mixed sawlog/fuelwood sale with a local wood mill. They report high demand and expanding operations, including acquisition of additional firewood processors and kilns. Therefore, Forestry is offering an increased number of birch and mixed wood sales in the Fairbanks area to meet this market demand.

Salvage harvests of all kinds continue to be popular both among the wood-cutting public as well as numerous firewood-selling operations in the Fairbanks-Delta Area. Unsurprisingly, high fuel prices tend to correlate with high firewood demand. Small batch or less capitalized operators may find it desirable to avoid lengthy or expensive drying processes involved in green sales. Since the start of calendar 2020, 18 mostly small sales, totaling 275 acres/1,884 CCF of fuelwood, have been sold. Salvage sales continue to generate high levels of public interest, such as spruce beetle kill along Cummings Road in Delta, flood-kill along the Tanana River near Salcha, and especially road-accessible fire killed wood in all areas (e.g., the 2014 Mississippi Fire Salvage, 2010 Gilles Creek Fire, and the 2015 Healy Lake Fire near Delta; the 2013 Skinny's Fire, the 2009 Minto Flats South Fire, and the 2011 Hastings Fire near Fairbanks). To meet this market demand, Forestry incorporated known salvage areas in the current Schedule, acknowledging that much additional salvage must take place on an as-needed basis.

The Alaska Gateway School District is currently the only biomass user in the Tok Area. The Tok facility is operating, producing both heat and electricity and requires an estimated 2,000 green tons of biomass chips a year. The Mentasta facility is heat only and requires 100 green tons per year. The FYSTS provides for this demand plus an anticipated demand from the area's local mills. In years past the majority of the Tok school demand was met with grant funded hazardous fuels reduction projects. As the school's system becomes more reliable and there is a better understanding of the costs and benefits it is increasingly important to provide a consistent wood supply to allow for responsible fiscal planning. These biomass harvests will be planned to occur on the landscape in a patch mosaic utilizing natural lines and limited viewsheds. These sales and associated roads are all within a few miles of Tok. Many of these roads are designed for all-season, long-term access for forest management and public use. The FLUPs will address details of harvest, roads, and all other important considerations.

The Division of Forestry (DOF) has proposed to offer for sale approximately 2,900 acres of white spruce, birch and balsam poplar sawtimber and fuelwood to be harvested over a 25-year period from state lands within Township 8 South, Range 9 East, Kateel River Meridian, roughly 2 ½ miles northwest of Galena, Alaska. A request for timber sales has been made by the village to DOF to supply a wood chip fired boiler that is being installed in the Galena Interior Learning Academy. DOF would sell the timber either as a competitive or negotiated sale for commercial

use.

The Division of Forestry may negotiate small timber sales (AS 38.05.115) and must comply with regulations for these small sales as established in 11 AAC 71.045. New startups and other smaller operators have expressed an interest in lower volume/acreage sales that fit their production capacity needs and are within their economic range. The Tok Area DOF will layout small sales as ground conditions and sale economics allow.

Sawlog Harvests

Demand for sawlog sales in the Northern Region is moderate in the Fairbanks-Delta region, based on the past two timber auctions. The Area recorded 17 sales (all types) with spruce sawlogs since 6/30/2020, totaling 22,935 CCF on 603 acres. While there are only a few larger mills in the Fairbanks-Delta Area, sawlog demand appears steady and level of public inquiries somewhat increased over previous years. Economic factors originating with the Covid-19 Pandemic have driven increases in building costs and housing demand, along with a rapidly recovering economy. In turn, local consumer interest in primary products such as cabin logs, tongue and groove, and dimensional lumber is high. However, operators are experiencing increasing costs for fuel, shortages of parts, aging equipment and staff, and high competition in the labor market. These factors may hamper the entrance of new logging outfits and the expansion of existing operations. To address the sawlog demand of both large mills and small operators alike, Forestry has included a wide range of access types and sale sizes.

9 of the 21 current Over-the-Counter (OTC) timber sales in the Fairbanks Area are spruce sawlog sales; every OTC sawlog sale has some contractually-required project work to access the sale area. This suggests that winter-only access and road-building present a significant expense for the local industry. However, expertise and equipment are available in the Area for larger Forest Road projects, especially when larger tracts of timber may be accessed. In Jan.-Feb. 2020, approximately 4 miles of new all-season road was constructed at Purchaser's request northwest of Nenana, providing shorter access to pavement for a large section of the State Forest (western half of Unit 5A). This Schedule includes larger tracts of timber where road building is required, and incorporates some all-season sales near, but outside of, the State Forest boundary.

Demand for sawlog sales in the Tok area is currently limited to two contractors producing valued-added products. Primary products include cabin logs, tongue and groove, and dimensional lumber. These sawlog harvests will be designed purposefully on the landscape to result in a harvest that p a t c h mosaic utilizing natural lines and limited viewsheds. These sales and associated roads are all within a few miles of Tok. Many of these roads are designed for all-season, long-term access for forest management and public use. The FLUPs will address details of harvest, roads, and all other important considerations. Many harvest units along the Tok River had been previously reviewed under the sale number **NC-837-T, Tok River Wildlife Habitat Timber Sale**. As these units are sold and harvested DOF will review the plan to ensure harvest design and transportation routes continue to be in line with the original FLUP.

All sawlog harvests will be planned to occur on the landscape in a patch mosaic utilizing natural lines and limited viewsheds. Many of the roads accessing the harvest units are designed for all-

season, long-term access for forest management and public use. The FLUPs will address details of harvest, roads and all other important considerations. Some harvest units have been previously reviewed under different sale numbers and FLUPS. As these units are harvested, DOF will review the plan to ensure harvest design and transportation routes continue to be in line with the original FLUP.

Sustained Yield

The Alaska Land Act requires that state land be managed for sustained yield, which is “the achievement and maintenance in perpetuity of a high level of annual or regular periodic output of the various renewable resources of the state land consistent with multiple uses” (AS 38.04.910). In each of the years covered in this schedule, the total volume of wood proposed for harvest is far below the potential sustained harvest level determined in the Timber Inventory of State Forest Lands in the Tanana Valley (Hanson, 2013). For the four Management Areas, the Timber Inventory of State Forest Lands in the Tanana Valley (Hanson, 2013) indicates that the annual sustained yield level on State forested land with a forestry designation and typed as commercial timber stands is approximately 13,974 acres. Thus, the proposed average yearly harvests for this schedule, constitute less than the volume or acreage of the sustained yield on Forest designated lands.

The proposed harvest on state lands with a Land Use Designation of Settlement are not part of and are not required to be a part of the Sustained Yield calculations.

Annual Sustained Yield

Management Unit	Acres	Cubic Foot Volume
Kantishna	3,050	5,540,528
Fairbanks	4,606	8,506,488
Delta	3,948	7,265,294
Tok	2,370	3,094,842
TOTAL	13,974	24,407,152

Reforestation

Reforestation is completed through sale design which promotes natural seeding through adequate scarification techniques, seed trees, protection of existing saplings and pole timber during harvest operations, and if necessary, planting of seedlings. Coppice regeneration with aspen is the expected and predominant first regeneration of many of the sale areas especially in the Delta and Tok areas. Sale areas generally reforest to a mixed stand of white spruce, birch, aspen and poplar, and the Division monitors reforestation through site visits and regeneration surveys. Reforestation efforts have been successful in multiple areas of the State Forest. All details of the regeneration methods used will be covered in detail in the Preliminary Best Interest Finding (PBIF) and Forest Land Use Plan (FLUP) process.

The law, AS 41.17.220 – 230, requires Division of Forestry to develop a management plan for the Tanana Valley State Forest. The management plan guides many of the Division’s management actions. The FYSTS is consistent with the guidelines and direction established in the TVSF Management Plan. Some of the sales may be for areas outside of the boundaries of the

TVSF and are proposed on state owned forestry classified lands; these sales are consistent with the YTAP and ETAP and other state land management plans. Together the TVSF Management Plan, the YTAP, and the ETAP are available for review at the Fairbanks, Delta or Tok Area Offices.

Schedule Review Process

The Review Draft Five-Year Schedule of Timber Sales is submitted for review and comment to several State agencies. Comments about specific timber sales from Alaska Department of Fish and Game Habitat Division, Alaska Division of Mining, Land and Water, Alaska Department of Environmental Conservation and other agencies are used to draft a FLUP and PBIF for timber sales in years one and two (AS 38.05.112). The FLUP and PBIF gives site specific information for each sale describing the location, estimated timber volume, harvest methods, reforestation plan, access, and other potential uses of the sale area. Before any commercial timber sale of ten acres or larger is offered, DOF prepares a FLUP and PBIF and makes a finding that the sale is in the State's best interest. The schedule followed by individual FLUPs and PBIF is then distributed for review by the public. Public comments are considered, and revisions made as appropriate before the schedule is adopted. Sales where the FLUPs and PBIF have been previously reviewed by the public and agencies are noted on the schedule. Sales that have been reviewed and are currently available over the counter are also listed.

Public & Agency review periods run concurrently from **April 14 to 16:30 AKDT May 20, 2022.**

Individual Sale Maps All Areas

Every individual sale on the proposed Five-Year Schedule of Timber Sales (FYSTS) can be viewed in greater geographic detail on Division of Forestry's dynamic web-based viewer. Using the web map, interested parties may view any sale in many different contexts (i.e., at any scale; with other layers of interest such as historical sales, ownerships, or fire perimeters; with imagery vs topographic Basemaps, etc.), on any internet-enabled device, and may even download custom map views for offline use.

Providing this interactive and scalable viewing method to the public allows DOF to better meet the intent of the [FYSTS Statute](#) (AS 38.05.113) which reads in part: *"the department shall prepare a five-year schedule of timber sales planned on all land managed by the department. The timber sale schedule must provide a time line that identifies timber sales, their volumes, and their locations and must contain sufficient information to provide the public and the forest products industry with a basis to comment on proposed sale offerings."*

Interested parties can always contact Division of Forestry for assistance with obtaining necessary information to understand, interpret, and/or provide comment on the proposed Five-Year Schedule.

Individual sales proposed on the 2022 Northern Region FYSTS may be viewed at the **AK DNR Forestry Resources Viewer**: <https://data-soa-dnr.opendata.arcgis.com/datasets/alaska-dnr-forestry-resources-viewer>. All sales will be symbolized by year in the layer 'Five Year Schedule of Timber Sales Public View' (searchable as 'FYSTS Public View', and included as a default layer in the web app).

Alaska DNR Forestry Resources Viewer – FYSTS Public View Guide

- 1) Open a web browser on any internet-connected device. The web map interface is nearly identical on desktop or mobile (iOS or Android) devices.
- 2) Open the Alaska DNR Forestry Resources Viewer at <https://data-soa-dnr.opendata.arcgis.com/datasets/alaska-dnr-forestry-resources-viewer>, or by typing ‘alaska forestry resources viewer’ or similar into your web browser’s search bar.
- 3) Zoom into sale or area of interest. Note the layer ‘FYSTS Public View’ is displayed by default, but is not visible until zooming past a scale of 1:1,200,000

The screenshot shows the Alaska DNR Forestry Resources Viewer web application. The interface includes a search bar at the top left, a layer list on the right, and a map of Alaska. Callouts provide instructions for using these features:

- Search bar:** Enter a sale's name or number to zoom directly to it
- Layer List:** Turn viewable layers on and off
- Base Maps:** Choose any background map, e.g., imagery, topo
- Add data:** Enter a search term and add a new layer, e.g., 'fire' or 'Tanana inventory'
- Print:** Download the current screen as a pdf, or send to printer

The map displays various forestry resources, including sales areas and boundaries. A callout for the 'Five Year Schedule of Sales' provides details for a specific sale:

Five Year Schedule of Sales	
Sale Number	NC-1519
Sale Name	Nenana Ridge Hdb #3
FYSTS Year	5
proposed year	2024
Management Block	Fairbanks
area	99.25
Species 1	
Area Plan	TVSP
Management Unit	34
Remarks	Nenana Ridge Road
Legal Description	Sections 26, 35, 13S, RTW
Zoom to	***

Individual items (e.g., sales) on the map may be selected simply by clicking on them. In the case where more than 1 layer is present at the selected point, press the arrow icon (► upper right) to view all data associated with the specific layer.

**FY2022-2026 FAIRBANKS AREA
INDIVIDUAL TIMBER HARVEST SCHEDULE
(INCLUDES GALENA VICINITY SALES)**

Fairbanks
Northern Region

STATE OF ALASKA
DEPARTMENT OF NATURAL RESOURCES
DIVISION OF FORESTRY
TIMBER HARVEST SCHEDULE
Year 1 of 5
July 1, 2022 to June 30, 2023

of Sales 8
Total Acres 314.1
Spruce Sawlog (cf) 488,280
Fuelwood (cf) 242,300

FYSTS Year	Sale Number	Units	Sale Name	Legal Description	Acres	Species	Product	Volume	Area Plan	Management Unit	Remarks
1	NC-1583-F	1	Loop Birch #2	Sections 8, T3S, R5W	39.5	Birch	Fuelwood	67,200	TVSF	5A	Nenana Ridge Rd
1	NC-1801-F	1	Nenana Spruce #3	Sections 3, 4, T5S, R8W	41.8	White Spruce	Sawlog	131,670	YTAP		SW of Nenana, Forest- Classified Land, winter only
1	NC-1802-F	3	Nenana Spruce #4	Sections 3, 4, T5S, R8W	49.4	White Spruce	Sawlog	155,610	YTAP		SW of Nenana, Forest- Classified Land, winter only
1	NC-1820-F	2	Nenana Ridge Mixed #4 Resale	Sections 15, 16, T3S, R6W	79.4	White Spruce Birch	Sawlog Fuelwood	53,900 96,900	TVSF	5A	Nenana Ridge Rd, re-offer of NC-1402-F with 2nd unit
1	NC-1826-F	1	Pocket Spur Birch	Section 5, T4S, R7W	9.6	Birch	Fuelwood	17,000	TVSF	5A	Maisch Rd / Parks Hwy MP 312
1	NC-1827-F	1	Pagh Road Spruce #2	Section 34, T1S, R3W	51.7	White Spruce	Sawlog	128,500	TVSF	5A	Rosie Ck Rd
1	NC-1828-F	1	Two Rivers East Birch #2	Section 14, T1N, R3E	36.4	Birch	Fuelwood	61,200	TVSF	6	Two Rivers Rd
1	NC-1829-F	1	Jenny M Spruce #2	Section 7, T1S, R4E	6.3	White Spruce	Sawlog	18,600	TVSF	6	Pheasant Farm Rd

Fairbanks Area Overview FYSTS 2022-2026 Year 1

- Tanana Valley State Forest
- Forest-Classified Land
- DOT Routes
- Forest Roads

0 5 10 15 20 Miles

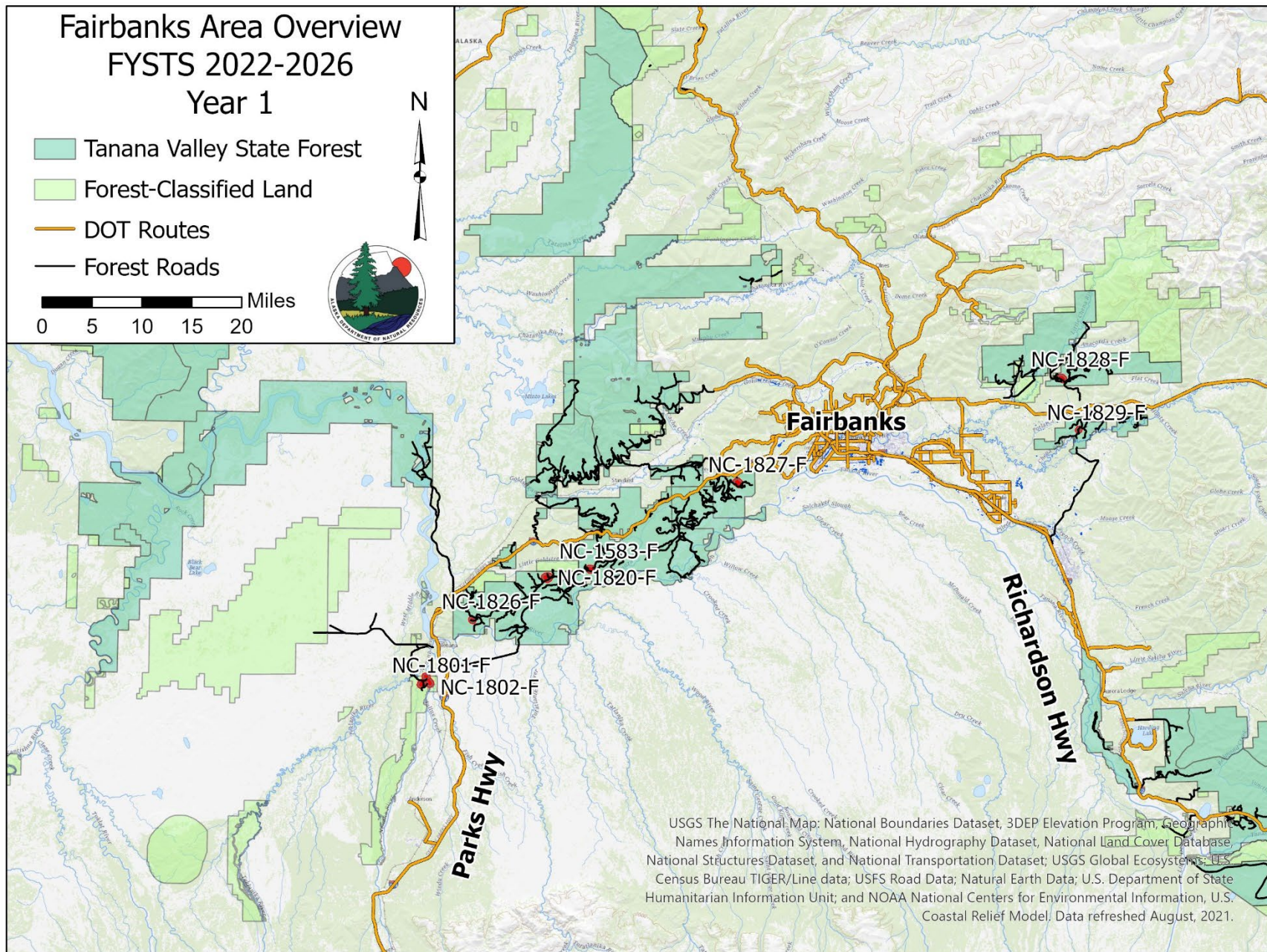

USGS The National Map: National Boundaries Dataset, 3DEP Elevation Program, Geographic Names Information System, National Hydrography Dataset, National Land Cover Database, National Structures Dataset, and National Transportation Dataset; USGS Global Ecosystems; U.S. Census Bureau TIGER/Line data; USFS Road Data; Natural Earth Data; U.S. Department of State Humanitarian Information Unit; and NOAA National Centers for Environmental Information, U.S. Coastal Relief Model. Data refreshed August, 2021.

Fairbanks
Northern Region

STATE OF ALASKA
DEPARTMENT OF NATURAL RESOURCES
DIVISION OF FORESTRY
TIMBER HARVEST SCHEDULE
Year 2 of 5
July 1, 2023 to June 30, 2024

of Sales 16
Total Acres 2,968.1
Spruce Sawlog (cf) 962,439
Fuelwood (cf) 5,702,600

FYSTS Year	Sale Number	Units	Sale Name	Legal Description	Acres	Species	Product	Volume	Area Plan	Management Unit	Remarks
2	NC-1221-F	1	Left Fork Birch #2	Section 32, T1N, R4W	13.6	Birch	Fuelwood	13,000	TVSF	4C	Cache Creek Rd, pending Fortune Creek bridge replacement
2	NC-1443-F	1	Canyon Spruce South	Sections 22, 23, T7S, R6E	68.8	White Spruce	Sawlog	250,000	TVSF	7B	Tower Rd / Richardson Hwy MP 302
2	NC-1520-F	1	Berg Birch #2	Sections 28, 29, 32, 33, T3S, R7W	139.4	Birch	Fuelwood	185,300	TVSF	5A	Maisch Rd / Parks Hwy MP 312
2	NC-1551-F	3	Hastings Salvage Spruce #1	Sections 23, 24, 25, 26, T3N, R3W	77.3	White Spruce	Sawlog	128,569	TVSF	4A	Elliot Hwy, pending access easment agreement with FNSB, winter only
2	NC-1600-F	1	Hastings Salvage Spruce #2	Section 26, T3N, R3W	25.7	White Spruce	Fuelwood	12,500	TVSF	4A	Elliot Hwy, fire salvage pending access easment agreement with FNSB, winter only
2	NC-1601-F	2	Hastings Salvage Birch	Sections 22,23,26,27, T3N, R3W	89.2	Birch	Fuelwood	88,000	TVSF	4A	Elliot Hwy, fire salvage pending access easment agreement with FNSB, winter only
2	NC-1631-F	48	Yukon Crossing	Sections 3-4,7-11,14- 17,20-21, T8S, R9E	2,265.0	Mixed	Fuelwood	5,265,600			Galena Biomass Sale
2	NC-1639-F	1	Left Fork Creek Spruce	Sections 29, 31, 32, T1N, R4W	61.9	White Spruce	Sawlog	250,000	TVSF	4C	Cache Ck Rd. Pending Fortune Ck bridge replacement
2	NC-1803-F	2	Nenana Spruce #5	Sections 9, 16, T5S, R8W	31.3	White Spruce	Sawlog	40,950	YTAP		SW of Nenana, Forest-Classified Land, winter only
2	NC-1804-F	1	Nenana Spruce #6	Sections 9, 16, T5S, R8W	62.8	White Spruce	Sawlog	197,820	YTAP		SW of Nenana, Forest-Classified Land, winter only
2	NC-1806-F	1	Two Rivers Junction #3	Sections 3, 4, T5S, R8W	22.0	Birch	Fuelwood	37,400	TVSF	6	Two Rivers Rd, permit needed from FNSB if seeking all-season access
2	NC-1819-F	1	Jenny M Hill Mixed	Section 6, T1S, R4E	9.1	White Spruce Birch	Sawlog Fuelwood	18,100 4,000	TVSF	6	Pheasant Farm Rd
2	NC-1830-F	1	Halfway Spruce	Sections 28, 29, 33, T2S, R5W	17.3	White Spruce	Sawlog	42,500	TVSF	5A	Nenana Ridge Rd
2	NC-1831-F	1	Two Rivers East Mixed	Sections 14, 15, T1N, R3E	22.9	White Spruce Birch	Sawlog Fuelwood	34,500 11,500	TVSF	6	Two River Rd
2	NC-1832-F	1	Flat Birch #2	Sections 8, 9, T1N, R4E	40.1	Birch	Fuelwood	46,400	TVSF	6	Two Rivers Rd
2	NC-1833-F	1	Bonanza Birch #1	Section 16, 21, T2S, R4W	21.7	Birch	Fuelwood	38,900	TVSF	5A	Bonanza Creek Rd, access through UAF Research Area

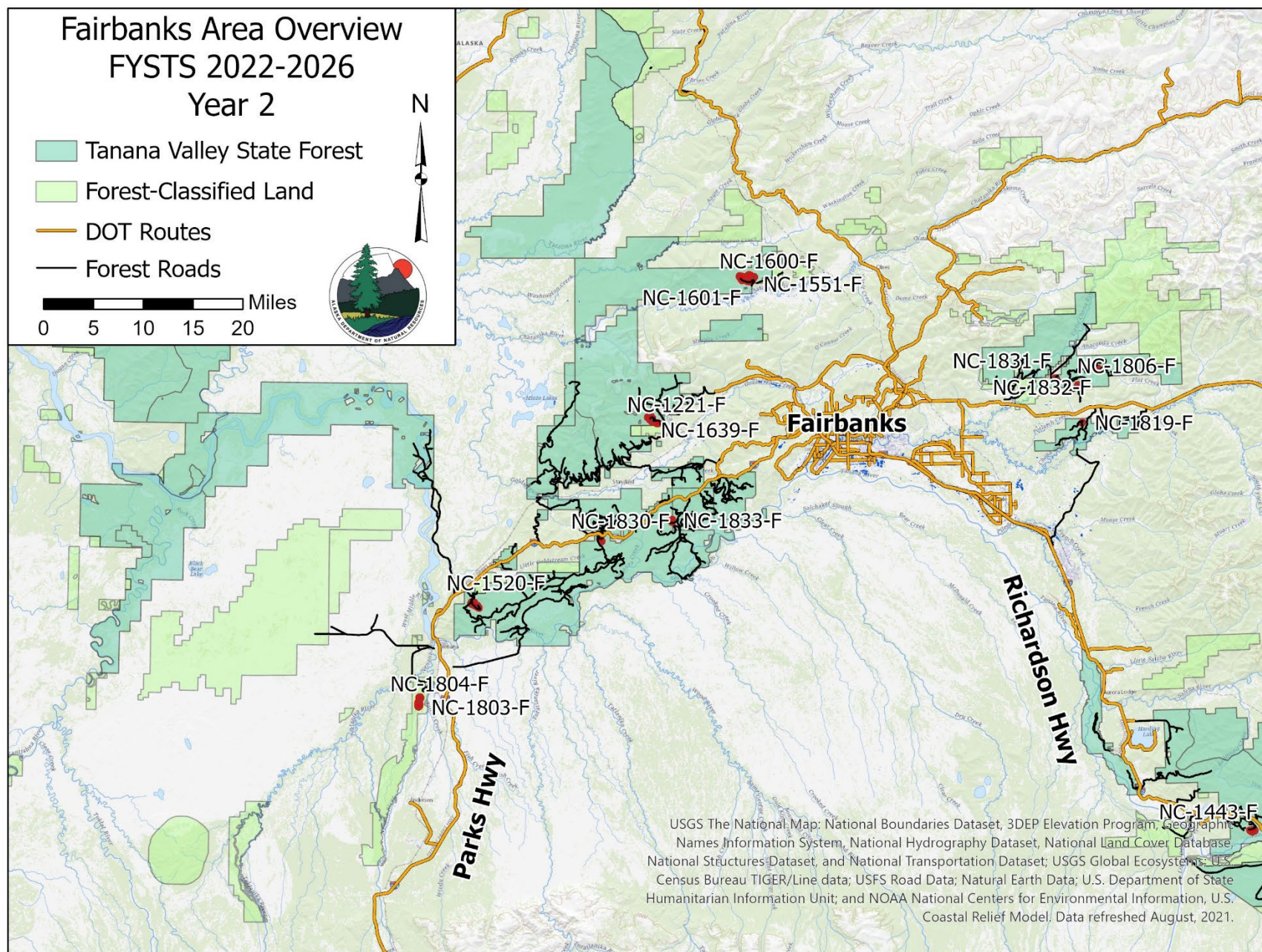

*Note Galena sale NC-1631-F Yukon Crossina not displayed on this overview map

Fairbanks
Northern Region

STATE OF ALASKA
DEPARTMENT OF NATURAL RESOURCES
DIVISION OF FORESTRY
TIMBER HARVEST SCHEDULE
Year 3 of 5
July 1, 2024 to June 30, 2025

of Sales 14
Total Acres 1,338.5
Spruce Sawlog (cf) 688,740
Fuelwood (cf) 2,487,860

FYSTS Year	Sale Number	Units	Sale Name	Legal Description	Acres	Species	Product	Volume	Area Plan	Management Unit	Remarks
3	NC-1445-F	1	Middle Midway Spruce	Section 23, 26, T6S, R4E	70.1	White Spruce	Sawlog	120,000	TVSF	7A	Salcha area / Richardson Hwy MP 314, winter only
3	NC-1607-F	16	Serpentine #1	Sections 4-6, 22, 23, 26, 35, T8S, R9E	634.8	Mixed	Fuelwood	1,257,400			Galena Biomass Sale
3	NC-1608-F	1	Hastings Salvage # 3	Section 22, T3N, R3W	56.8	White Spruce	Fuelwood	28,500	TVSF	4A	Elliot Hwy, fire salvage pending access easment agreement with FNSB, winter only
3	NC-1611-F	1	Hastings Salvage #4	Sections 27, 28, T3N, R3W	121.4	White Spruce	Fuelwood	121,400	TVSF	4A	Elliot Hwy, fire salvage pending access easment agreement with FNSB, winter only
3	NC-1640-F	1	Flat Creek #1	Sections 4, 9, 10, 16, T1N, R4E	52.6	White Spruce Birch	Fuelwood Fuelwood	540,600 303,200	TVSF	6	Two Rivers Rd
3	NC-1834-F	1	Totchaket West Fire Salvage #1	Section 7, T4S, R10W	24.4	White Spruce	Fuelwood	9,600	YTAP		W of Nenana, fire salvage, Forest-classified land. Pending extension of Totchaket Rd, winter only
3	NC-1835-F	1	Totchaket West Fire Salvage #2	Sections 11, 12, T4S, R11W	54.8	White Spruce	Fuelwood	22,000	YTAP		W of Nenana, fire salvage, Forest-classified land. Pending extension of Totchaket Rd, winter only
3	NC-1836-F	1	Maisch Ridge Birch	Section 32, T3S, R7W	62.2	Birch	Fuelwood	93,000	TVSF	5A	Maisch Rd / Parks Hwy MP 312
3	NC-1837-F	1	Parks Hwy 332 Spruce	Section 24, T2S, R5W	9.6	White Spruce	Sawlog	25,000	TVSF	5A	Parks Hwy MP 332
3	NC-1838-F	1	Skinny's North Mixed	Section 22, T2S, R5W	38.9	White Spruce Birch	Sawlog Fuelwood	68,640 17,160	TVSF	5A	Skinny's Rd
3	NC-1839-F	1	Spencer Creek Spruce #1	Sections 11, 14, T1S, R5W	36.3	White Spruce	Sawlog	63,000	TVSF	4C	Standard East Rd
3	NC-1840-F	1	Spencer Creek Spruce #2	Section 14, T1S, R5W	7.8	White Spruce	Sawlog	12,000	TVSF	4C	Standard East Rd
3	NC-1841-F	2	Chena Islands Spruce	Sections 1, 2, 11, T1S, R4E	79.1	White Spruce Birch	Sawlog Fuelwood	197,600 27,500	TVSF	6	Pleasant Valley Rd, winter only
3	NC-1842-F	1	Halfaspruce #4	Sections 20, 21, T2S, R5W	89.6	White Spruce White Spruce	Sawlog Fuelwood	202,500 67,500	TVSF	5A	Skinny's Rd

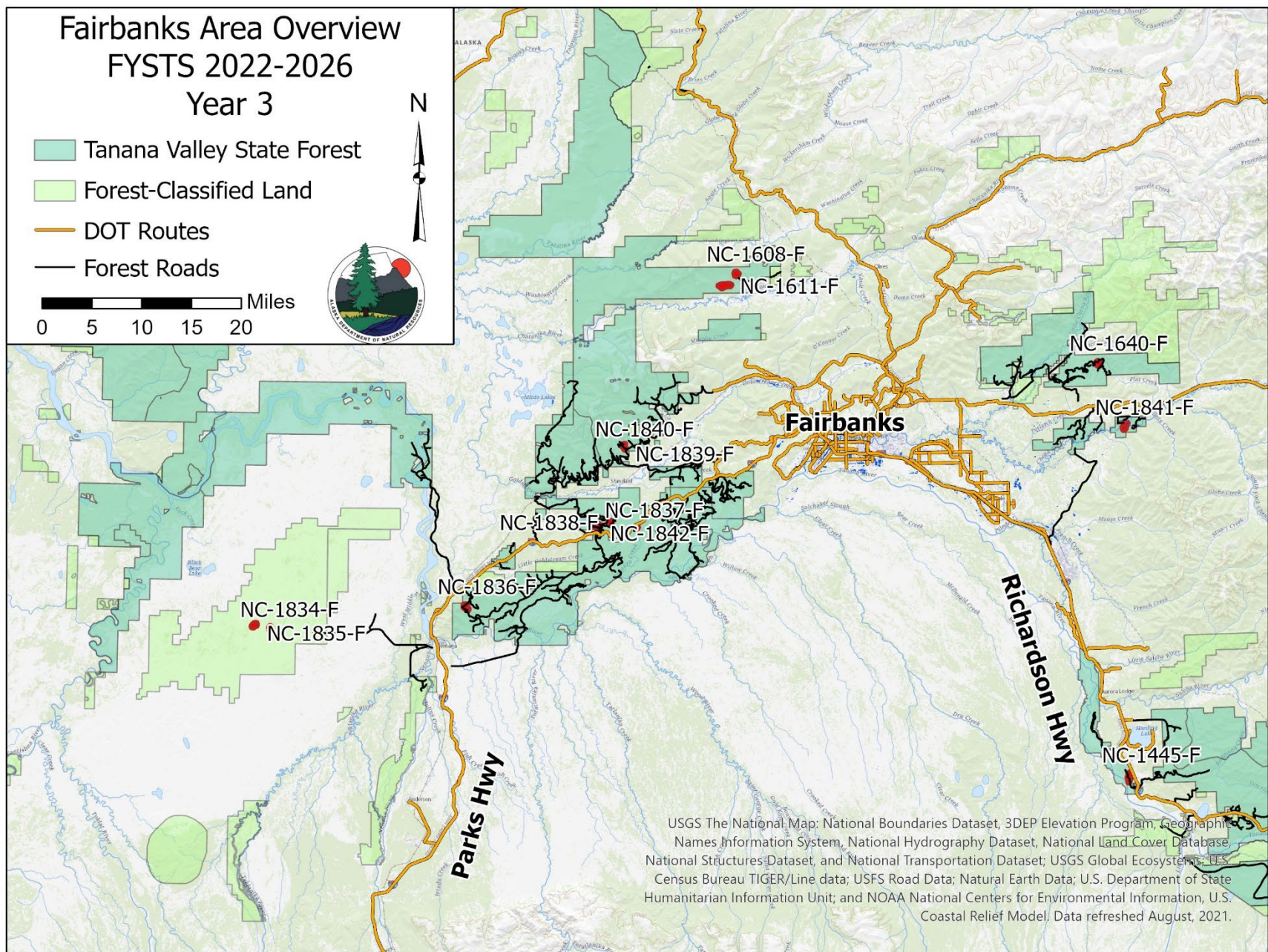

**Note Galena sale NC-1607-F Serpentine #1 not displayed on this overview map*

Fairbanks
Northern Region

STATE OF ALASKA
DEPARTMENT OF NATURAL RESOURCES
DIVISION OF FORESTRY
TIMBER HARVEST SCHEDULE
Year 4 of 5
July 1, 2025 to June 30, 2026

of Sales 16
Total Acres 914.2
Spruce Sawlog (cf) 1,220,425
Fuelwood (cf) 775,550

FYSTS Year	Sale Number	Units	Sale Name	Legal Description	Acres	Species	Product	Volume	Area Plan	Management Unit	Remarks
4	NC-1448-F	1	Early Warning Spruce	Section 23, T7S, R9W	40.0	White Spruce	Sawlog	80,000	YTAP	P48	Anderson area, Forest-Classified Land, winter only
4	NC-1449-F	1	Early Spruce	Sections 14, 23, T7S, R9W	18.3	White Spruce	Sawlog	40,000	YTAP	P48	Anderson area, Forest-Classified Land, winter only
4	NC-1538-F	1	Parks South Aspen	Section 17, T2S, R4W	100.8	Aspen	Fuelwood	170,000	TVSF	5A	Parks Hwy MP 334
4	NC-1543-F	1	Underwear Ridge Spruce	Sections 10, 15, T3S, R6W	81.6	White Spruce White Spruce	Sawlog Fuelwood	196,800 49,200	YTAP		Nenana Ridge Rd, Forest-Classified Land adjacent to TVSF
4	NC-1605-F	1	Left Fork Birch #1 Re-sale	Section 32, T1N, R4W	15.7	Birch White Spruce	Fuelwood Fuelwood	6,000 6,000	TVSF	4C	Cache Ck Rd, pending Fortune Ck bridge replacement. Re-offer of NC-1222-F
4	NC-1619-F	1	Iowa Creek West Spruce	Sections 10,11, T1N, R2E	59.2	White Spruce	Sawlog	171,100	TVSF	6	Chena Hot Springs Rd MP 11, winter only
4	NC-1638-F	1	Bonanza Creek Spruce South	Sections 6, 7, T3S, R4W	47.9	White Spruce	Sawlog	150,775	TVSF	5A	Bonanza Creek Rd
4	NC-1843-F	2	Berg Birch #3	Sections 21, 28, T3S, R7W	52.0	Birch	Fuelwood	78,000	TVSF, YTAP	5A	Maisch Rd / Parks Hwy MP 312, partly on Forest-Classified Land
4	NC-1844-F	1	Get Bent #3	Sections 7, 18, T3S, R5W	72.3	White Spruce Birch	Sawlog Fuelwood	80,750 80,750	TVSF	5A	Nenana Ridge Rd
4	NC-1845-F	1	7 Mile Island North Spruce	Section 36, T2S, R4W; Section 1, T3S, R4W	135.6	White Spruce	Sawlog	320,000	TVSF	5A	Bonanza Creek Rd, winter only. UAF research sites neaby
4	NC-1846-F	1	Skinny's Summit Mixed	Sections 15, 16, T2S, R5W	14.4	White Spruce Birch	Sawlog Fuelwood	16,100 16,100	TVSF	5A	Skinny's Rd
4	NC-1847-F	1	Pagh Road Spruce #3	Section 33, T1S, R3W	15.5	White Spruce	Sawlog	37,500	TVSF	5A	Rosie Creek Rd
4	NC-1848-F	1	Spencer Creek Mixed #1	Section 10, T1S, R5W	73.7	White Spruce Birch	Sawlog Fuelwood	109,800 54,900	TVSF	4C	Standard East Rd
4	NC-1849-F	1	Two Rivers Hillside Birch	Sections 5, 8, T1N, R4E	112.9	Birch White Spruce	Fuelwood Sawlog	188,800 17,600	TVSF	6	Two Rivers Rd
4	NC-1850-F	1	Mullen Floodplain Birch	Section 7, T1S, R4E; Section 12, T1S, R3E	14.6	Birch	Fuelwood	23,800	TVSF	6	Pheasant Farm Rd
4	NC-1950-F	1	Mosquito Birch	Section 29, T6S, R5E	59.9	Birch	Fuelwood	102,000	TVSF	7B	Mosquito Creek Rd / Richardson Hwy MP 314

Fairbanks Area Overview FYSTS 2022-2026 Year 4

- Tanana Valley State Forest
- Forest-Classified Land
- DOT Routes
- Forest Roads

0 5 10 15 20 Miles

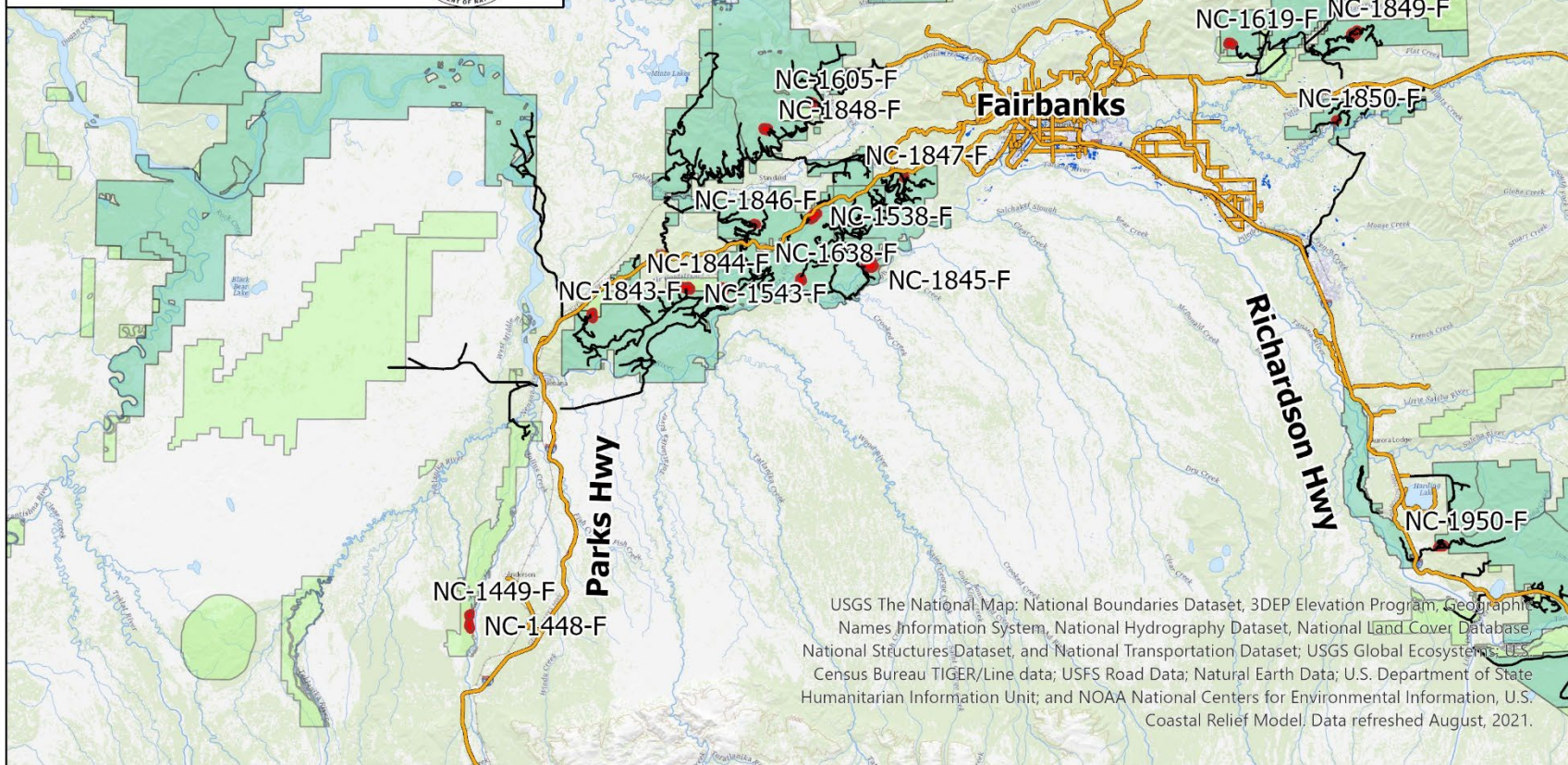

Fairbanks
Northern Region

STATE OF ALASKA
DEPARTMENT OF NATURAL RESOURCES
DIVISION OF FORESTRY
TIMBER HARVEST SCHEDULE
Year 5 of 5
July 1, 2026 to June 30, 2027

of Sales 21
Total Acres 1,322.9
Spruce Sawlog (cf) 2,109,209
Fuelwood (cf) 708,700

FYSTS Year	Sale Number	Units	Sale Name	Legal Description	Acres	Species	Product	Volume	Area Plan	Management Unit	Remarks
5	NC-1205-F	2	Tanana Island Spruce	Sections 15, 16, T3S, R5W	72.6	White Spruce	Sawlog	226,300	TVSF	5A	Nenana Ridge Rd, winter only
5	NC-1433-F	1	Buckeye Birch	Sections 10, 11, T7S, R7E	105.5	Birch	Fuelwood	110,000	TVSF	7B	Banner Creek Rd / Richardson Hwy MP 295, winter only
5	NC-1434-F	1	Halfabirch	Sections 10, 11, 14, 15, T2S, R5W	108.2	Birch	Fuelwood	110,000	TVSF	5A	Skinny's Rd
5	NC-1436-F	1	Nenana Ridge Birch #5	Sections 9, 10, T3S, R5W	78.0	Birch	Fuelwood	80,000	TVSF	5A	Nenana Ridge Rd
5	NC-1504-F	2	Anderson Spruce #2	Sections 25, 36, T6S, R9W	15.9	White Spruce	Sawlog	45,000	YTAP	4J4	Anderson area, Forest-Classified Land, winter only
5	NC-1519-F	1	Nenana Ridge Hab #3	Sections 26, 35, T3S, R7W	99.2	Birch	Fuelwood	148,500	TVSF	5A	Nenana Ridge Road
5	NC-1540-F	1	Bonanza Aspen	Sections 33, 34, T2S, R4W	79.9	Aspen	Fuelwood	135,000	TVSF	5A	Bonanza Creek Rd
5	NC-1613-F	1	Section House Spruce #2	Sections 3, 10, T1S, R6W	118.6	White Spruce	Sawlog	305,900	TVSF	4D	Standard Creek Rd
5	NC-1615-F	1	Anderson Spruce #3	Sections 25, 36, T6S, R9W	33.2	White Spruce	Sawlog	77,800	YTAP	P48	Anderson area, Forest-Classified Land, winter only
5	NC-1616-F	1	Anderson Spruce #4	Sections 25, 36, T6S, R9W	43.0	White Spruce	Sawlog	100,800	YTAP	P48	Anderson area, Forest-Classified Land, winter only
5	NC-1617-F	2	Anderson Spruce #5	Sections 25, 36, T6S, R9W	9.1	White Spruce	Sawlog	21,300	YTAP	P48	Anderson area, Forest-Classified Land, winter only
5	NC-1807-F	1	Seven Mile Island #4	Section 11, 14, T3S, R4W	87.1	White Spruce	Sawlog	274,459	TVSF	5A	Bonanza Creek Rd, winter only
5	NC-1951-F	2	Kantishna Spruce	Sections 35, 36, T3S, R13W; Section 2, T4S, R13W	157.4	White Spruce	Sawlog	474,000	TVSF	2A	W of Nenana, pending Totchaket Rd extension, winter only
5	NC-1952-F	1	Standard Creek 12 Mile Mixed	Section 28, T1S, R5W	11.4	White Spruce Birch	Sawlog Fuelwood	9,150 4,600	TVSF	4C	Standard Creek Rd
5	NC-1953-F	1	Standard Creek 6 Mile Spruce #3	Section 32, T1S, R4W	11.0	White Spruce White Spruce	Sawlog Fuelwood	10,500 7,500	TVSF, ETAP	5A, F36	Standard Creek Rd, partly on General
5	NC-1954-F	1	Chena River Spruce	Sections 7, 18, T1S, R4E	76.6	White Spruce Birch	Sawlog Fuelwood	162,300 34,100	TVSF	6	Pheasant Farm Rd, winter only
5	NC-1955-F	1	Chena Bluff Spruce	Section 14, T1S, R3E	42.9	White Spruce	Sawlog	133,300	TVSF	6	Pheasant Farm Rd, winter only
5	NC-1956-F	1	Mosquito Mixed	Sections 20, 21, 28, 29, T6S, R5E	33.5	White Spruce Birch	Sawlog Fuelwood	55,300 18,400	TVSF	7B	Mosquito Creek Rd / Richardson Hwy
5	NC-1957-F	1	Tatalina Ridge Spruce	Section 8, 17, T6N, R4W	43.9	White Spruce Birch	Sawlog Fuelwood	43,000 21,500	YTAP		Elliot Hwy MP 45, Forest Classified and General State Land, access via TAPS
5	NC-1958-F	1	Little Chena Spruce	Section 8, T1N, R3E	6.8	White Spruce	Sawlog	13,500	TVSF	6	Chena Hot Springs Rd MP 11, winter only
5	NC-1959-F	1	Chena Bluff Mixed	Section 15, T1S, R3E	89.2	White Spruce Birch	Sawlog Fuelwood	156,600 39,100	TVSF	6	Pheasant Farm Rd, winter only

Fairbanks Area Overview FYSTS 2022-2026 Year 5

- Tanana Valley State Forest
- Forest-Classified Land
- DOT Routes
- Forest Roads

0 5 10 15 20 Miles

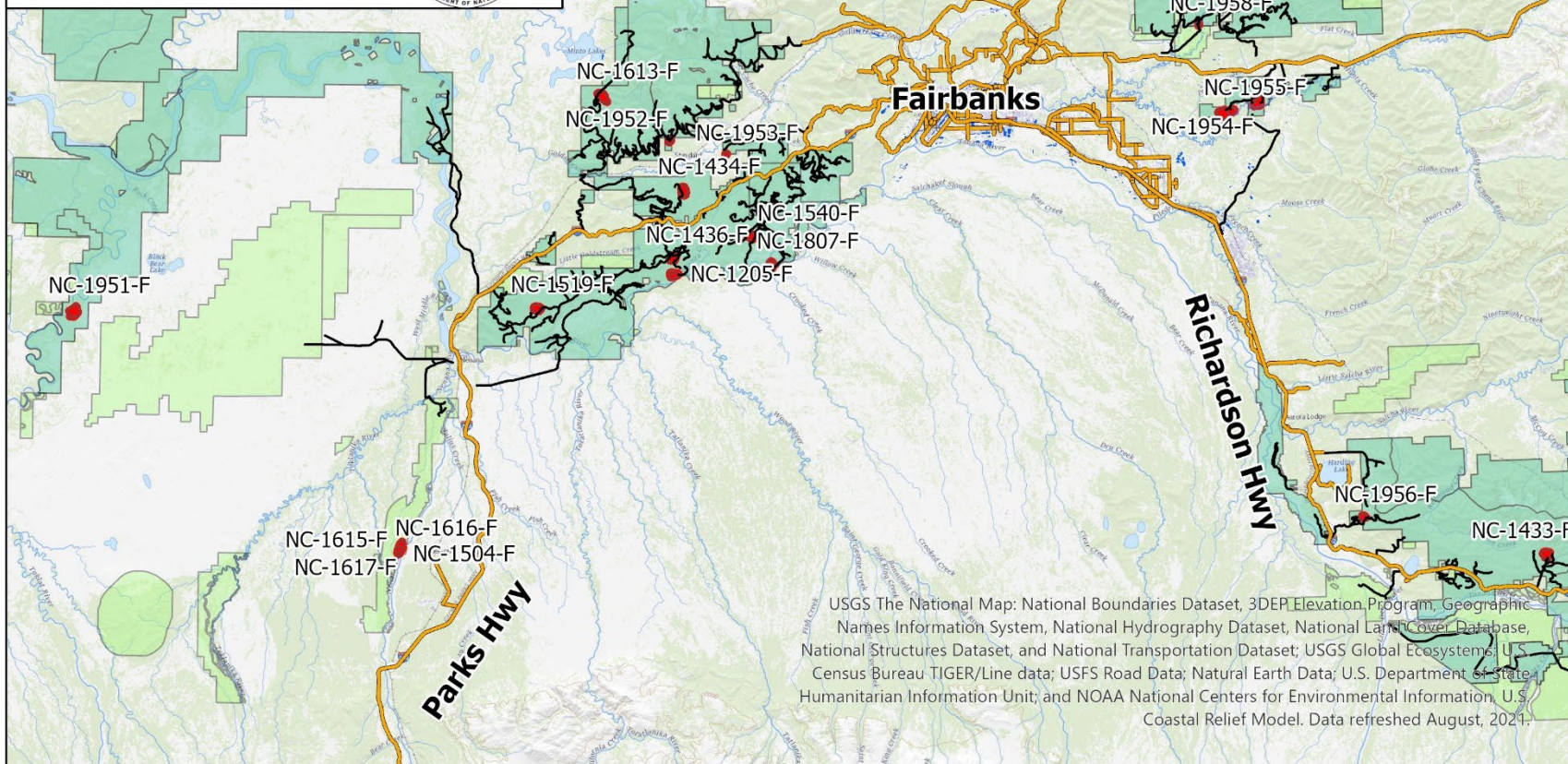

**FY2022-2026 DELTA AREA
INDIVIDUAL TIMBER HARVEST SCHEDULE**

Delta
Northern Region

STATE OF ALASKA
DEPARTMENT OF NATURAL RESOURCES
DIVISION OF FORESTRY
TIMBER HARVEST SCHEDULE
Year 1 of 5
July 1, 2022 to June 30, 2023

of Sales 9
Total Acres 598.9
Spruce Sawlog (cf) 235,000
Fuelwood (cf) 377,197

FYSTS Year	Sale Number	Units	Sale Name	Legal Description	Acres	Species	Product	Volume	Area Plan	Management Unit	Remarks
1	NC-1159-D	1	Delta River Firebreak #3	Sections 9, 15, 16, T10S, R10E	82.3	White Spruce	Fuelwood	150,755	ETAP	D17	W of Delta River, Forest-Classified Land, winter only
1	NC-1657-D	1	Mississippi Fire Salvage #14	Section 16, T9S, R9E	18.9	White Spruce	Fuelwood	9,442	ETAP	D21	W of Delta River, General State Land, fire salvage, winter only
1	NC-1668-D	1	Cummings Road Extension	Section 19, T10S, R14E	61.7	White Spruce	Sawlog	125,000	TVSF	10C	Cummings Rd
1	NC-1698-D	1	100 Mile Fire Salvage #1	Section 16, T9S, R8E	225.4	White Spruce	Fuelwood	112,500	ETAP	D21	W of Delta River, General State Land, fire salvage, winter only
1	NC-1738-D	1	100 Mile Fire Salvage #4	Section 17, T9S, R8E	8.9	White Spruce	Fuelwood	4,500	ETAP	D21	W of Delta River, General State Land, fire salvage, winter only
1	NC-1739-D	1	100 Mile Fire Salvage #5	Sections 16, 17, 20, 21, T9S, R8E	125.6	White Spruce	Fuelwood	62,500	ETAP	D21	W of Delta River, General State Land, fire salvage, winter only
1	NC-1740-D	1	Quartz Lake Spruce	Sections 22, 23, T8S, R10E	41.0	White Spruce	Sawlog	80,000	ETAP	D21	Quartz Lake Extension Rd, Forest- Classified Land
1	NC-1741-D	1	6.5 Mile Pogo Birch #1	Section 8, T7S, R9E	25.0	Birch	Fuelwood	37,500	TVSF	8C	Pogo Rd
1	NC-1742-D	1	Little Gerstle Spruce #1	Section 11, T13S, R15E	10.1	White Spruce	Sawlog	30,000	TVSF	10C	Alcan Hwy MP 1389

Delta
Northern Region

STATE OF ALASKA
DEPARTMENT OF NATURAL RESOURCES
DIVISION OF FORESTRY
TIMBER HARVEST SCHEDULE
Year 2 of 5
July 1, 2023 to June 30, 2024

of Sales 7
Total Acres 489.5
Spruce Sawlog (cf) 255,700
Fuelwood (cf) 218,700

FYSTS Year	Sale Number	Units	Sale Name	Legal Description	Acres	Species	Product	Volume	Area Plan	Management Unit	Remarks
2	NC-1743-D	1	100 Mile Fire Salvage #2	Sections 17, 18, T9S, R8E	65.4	White Spruce	Fuelwood	32,500	ETAP	D21	W of Delta River, General State Land, fire salvage, winter only
2	NC-1744-D	2	Shaw Creek Knob Spruce	Sections 17, 18, T7S, R10E	46.6	White Spruce	Sawlog	138,500	ETAP	D11	Pogo Rd, Forest-Classified Land, winter only
2	NC-1745-D	1	Sawmill Creek #1 Re-Sale	Section 21, T12S, R13E	32.8	White Spruce White Spruce	Sawlog Fuelwood	35,200 35,200	ETAP	L01	Alcan Hwy MP 1402, re-offer of NC- 0434-D, Forest-Classified Land
2	NC-1746-D	1	Keystone Bluff Spruce	Section 12, T7S, R8E	18.0	White Spruce	Sawlog	36,000	TVSF	8C	Pogo Rd
2	NC-1747-D	1	Quartz Extension Mile 3 Birch	Section 28, T8S, R10E	10.2	Birch	Fuelwood	17,000	ETAP	D12	Quartz Lake Extension Rd, Forest- Classified Land
2	NC-1748-D	1	Rowland #7	Section 35, T6S, R9E	48.0	White Spruce	Sawlog	46,000	TVSF	8C	Pogo Rd
2	NC-1749-D	1	Rainbow 2 Fire Salvage #1	Sections 4, 9, T9S, R8E	268.4	White Spruce	Fuelwood	134,000	ETAP	D21	W of Delta River, fire salvage, Forest- Classified Land, winter only

Delta
Northern Region

STATE OF ALASKA
DEPARTMENT OF NATURAL RESOURCES
DIVISION OF FORESTRY
TIMBER HARVEST SCHEDULE

Year 3 of 5

July 1, 2024 to June 30, 2025

of Sales 7
Total Acres 301.9
Spruce Sawlog (cf) 188,800
Fuelwood (cf) 152,800

FYSTS Year	Sale Number	Units	Sale Name	Legal Description	Acres	Species	Product	Volume	Area Plan	Management Unit	Remarks
3	NC-1678-D	1	Back N Black #1	Sections 1, 12, T13S, R15E	45.4	White Spruce	Sawlog	101,500	TVSF	10C	Alcan MP 1389, winter only
3	NC-1851-D	1	100 Mile Fire Salvage #3	Section 13, T9S, R7E	39.5	White Spruce	Fuelwood	20,000	ETAP	D21	W of Delta River, General State Land, fire salvage, winter only
3	NC-1852-D	1	Sawmill Creek #2 Re-Sale	Sections 16, 21, T12S, R13E	17.8	White Spruce Birch	Sawlog Fuelwood	19,800 19,800	ETAP	L01	Alcan Hwy MP 1402, re-offer of NC-0437-D, Forest-Classified Land
3	NC-1853-D	1	6.5 Mile Pogo Birch #2	Section 8, T7S, R9E	32.4	Birch	Fuelwood	48,000	TVSF	8C	Pogo Rd
3	NC-1854-D	1	Little Gerstle Spruce #2	Section 11, T13S, R15E	8.2	White Spruce	Sawlog	24,000	TVSF	10C	Alcan Hwy MP 1389
3	NC-1855-D	1	Rowland #9	Section 25, 26, T6S, R9E	28.7	White Spruce	Sawlog	43,500	TVSF	8C	Pogo Rd
3	NC-1856-D	1	Rainbow 2 Fire Salvage #2	Sections 5, 8, T9S, R8E	129.9	White Spruce	Fuelwood	65,000	ETAP	D21	W of Delta River, Forest-Classified Land, fire salvage, winter only

Delta

Northern Region

STATE OF ALASKA
DEPARTMENT OF NATURAL RESOURCES
DIVISION OF FORESTRY
TIMBER HARVEST SCHEDULE
Year 4 of 5
July 1, 2025 to June 30, 2026

of Sales 5
Total Acres 393.2
Spruce Sawlog (cf) 571,500
Fuelwood (cf) 162,600

FYSTS Year	Sale Number	Units	Sale Name	Legal Description	Acres	Species	Product	Volume	Area Plan	Management Unit	Remarks
4	NC-1665-D	1	Quartz Lake Birch	Sections 15, 22, T8S, R10E	100.9	Birch	Fuelwood	150,000	ETAP	D21	Quartz Lake Extension Rd, Forest-Classified Land
4	NC-1686-D	1	Back N Black #2	Sections 25, 26, 35, 36, T12S, R15E	135.5	White Spruce	Sawlog	270,000	TVSF	10C	Alcan Hwy MP 1389, winter only
4	NC-1857-D	1	Alcan Mile 1384 Spruce	Sections 32, 33, T13S, R16E	78.6	White Spruce	Sawlog	117,000	ETAP	D58	Alcan Hwy, Forest- Classified Land
4	NC-1858-D	1	Caribou Creek Spruce #1	Sections 3, 10, T7S, R9E	60.0	White Spruce	Sawlog	148,500	TVSF	8C	Pogo Rd, winter only
4	NC-1859-D	1	Cliffhanger #3	Sections 1, 12, T12S, R14E	18.3	White Spruce White Spruce	Sawlog Fuelwood	36,000 12,600	TVSF	10C	Cummings Rd

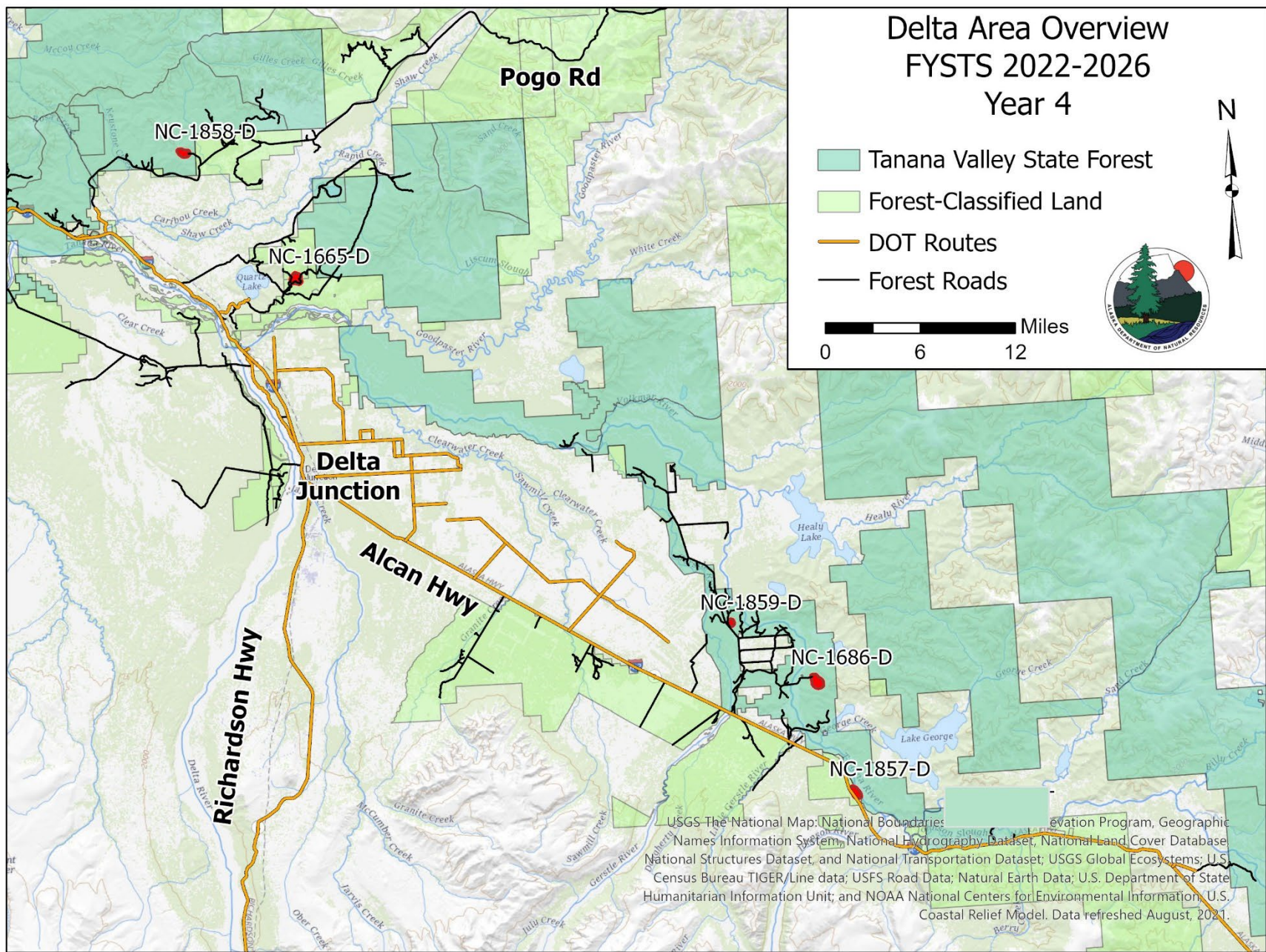

Delta
Northern Region

STATE OF ALASKA
DEPARTMENT OF NATURAL RESOURCES
DIVISION OF FORESTRY
TIMBER HARVEST SCHEDULE
Year 5 of 5
July 1, 2026 to June 30, 2027

of Sales 8
Total Acres 644.1
Spruce Sawlog (cf) 1,328,802
Fuelwood (cf) 115,600

FYSTS Year	Sale Number	Units	Sale Name	Legal Description	Acres	Species	Product	Volume	Area Plan	Management Unit	Remarks
5	NC-1195-D	2	Rapid Creek #1	Sections 28, 29, 33, T7S, R11E	208.5	White Spruce	Sawlog	458,592	TVSF	9A	Quartz Lake Extension Rd, winter only
5	NC-1666-D	1	Volkmar Crossing	Sections 9, T10S, R13E	81.4	White Spruce	Sawlog	190,000	TVSF	10A	Cummings Rd, winter only
5	NC-1706-D	1	Rowland #6	Section 1, T7S, R9E, Section 36, T6S, R9E	47.9	Birch	Fuelwood	81,600	TVSF	8C	Pogo Rd, Forest-Classified Land
5	NC-1726-D	1	Back N Black #3	Sections 25, 26, 35, 36, T12S, R15E	154.1	White Spruce	Sawlog	308,210	TVSF	10C	Alcan Hwy MP 1389, winter only
5	NC-1860-D	1	Alcan Mile 1384 Birch	Section 32, T13S, R16E	19.9	Birch	Fuelwood	34,000	ETAP	D56	Alcan Hwy MP 1384, Forest-Classified Land
5	NC-1861-D	1	Bert Mountain Spruce #1	Section 31, T8S, R10E; Section 36, T8S, R9E	36.9	White Spruce	Sawlog	111,000	ETAP	D12, D13	Richardson Hwy MP 277, Forest-Classified and General State Land, access via TAPS
5	NC-1862-D	1	Bert Mountain Spruce #2	Section 31, T8S, R10E; Section 5, T9S, R10E	79.2	White Spruce	Sawlog	237,000	ETAP	D12	Richardson Hwy MP 277, Forest-Classified Land, access via TAPS
5	NC-1863-D	1	Keystone Bluff #3 Re-Sale	Section 8, T7S, R9E	16.2	White Spruce	Sawlog	24,000	TVSF	8C	Pogo Rd, re-offer of NC-1371-D unit

**FY2022-2026 TOK AREA
INDIVIDUAL TIMBER HARVEST SCHEDULE**

Tok
Northern Region

STATE OF ALASKA
DEPARTMENT OF NATURAL RESOURCES
DIVISION OF FORESTRY
TIMBER HARVEST SCHEDULE
Year 1 of 5
July 1, 2022 to June 30, 2023

of Sales 5
Total Acres 187.3
Spruce Sawlog (cf) 118,600
Fuelwood (cf) 140,250

FYSTS Year	Sale Number	Units	Sale Name	Legal Description	Acres	Species	Product	Volume	Area Plan	Management Unit	Remarks
1	NC-1162-T	1	Tok River Block A #3	Section 15, T16N, R12E	13.8	White Spruce White Spruce	Sawlog	48,400 8,900	TVSF	14	Previously reviewed as NC-837-T
1	NC-1171-T	1	Tok Hazardous Fuels #3	Section 8, T18N, R12E	89.4	Mixed	Fuelwood	77,300 97,100	ETAP	21	
1	NC-1172-T	6	Tok Hazardous Fuels #4	Section 8, T18N, R12E	56.7	White Spruce White Spruce	Fuelwood	62,950 77,300	ETAP	21	
1	NC-1770-T	1	JOHNSON SPRUCE 3	Section 17, T22N, R5E	14.7	White Spruce	Sawlog	37,500	TVSF	10C	
1	NC-1775-T	1	BERRY CREEK SPRUCE	Sections 12, 13, T22N, R5E	12.8	White Spruce	Sawlog	32,700	TVSF	10C	

Tok Overview Map FYSTS 2022-2026

Year 1

- Tanana Valley State Forest
- Forest-Classified Land
- DOT Routes
- Forest Roads

0 5 10 Miles

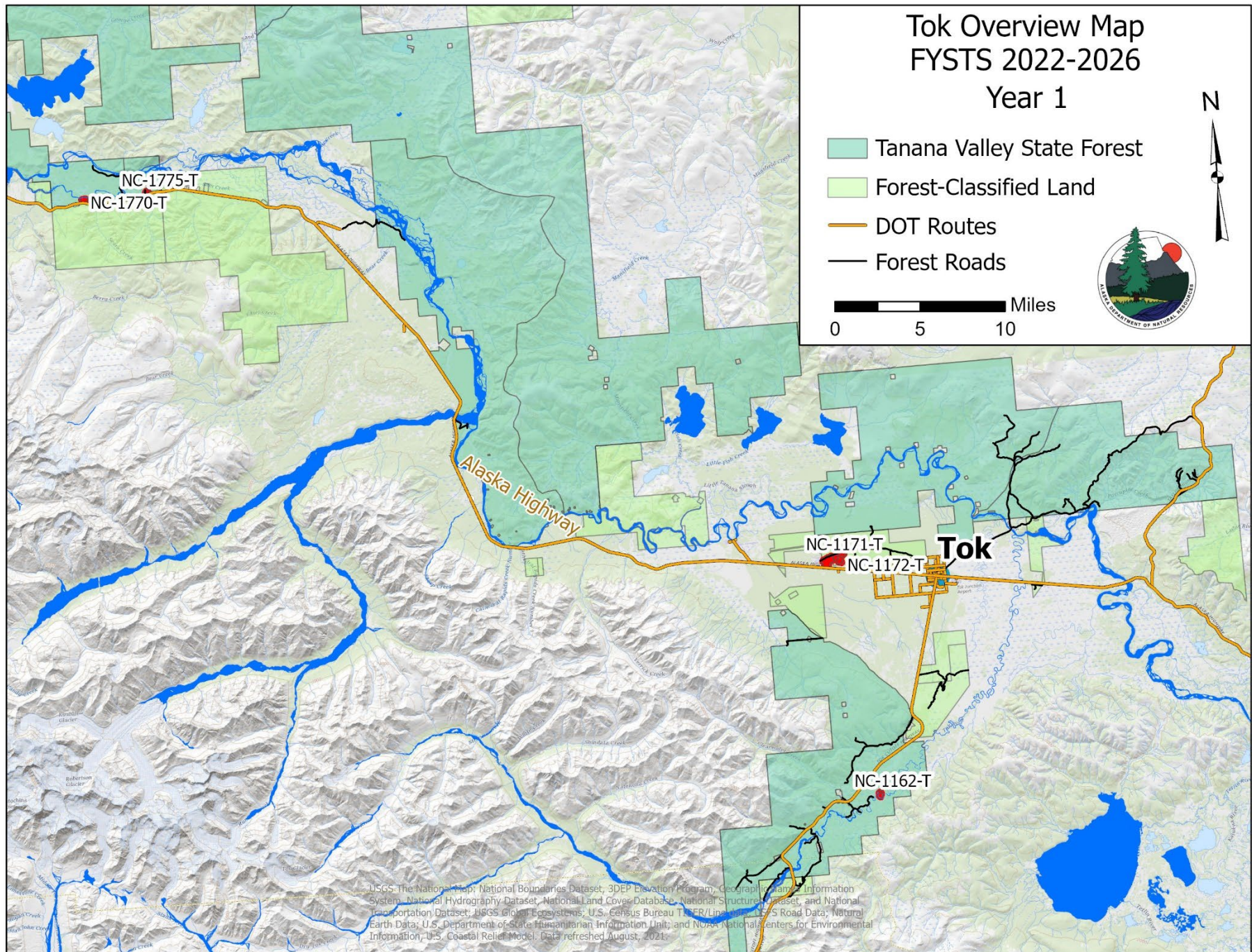

USGS The National Map, National Boundaries Dataset, 3DEP Elevation Program, Geographic Names Information System, National Hydrography Dataset, National Land Cover Database, National Structure Dataset, and National Transportation Dataset; USGS Global Ecosystems; U.S. Census Bureau TIGER/Line files; U.S. Road Data; Natural Earth Data; U.S. Department of State Humanitarian Information Unit; and NOAA National Centers for Environmental Information, U.S. Coastal Relief Model. Data refreshed August, 2021.

Tok
Northern Region

STATE OF ALASKA
DEPARTMENT OF NATURAL RESOURCES
DIVISION OF FORESTRY
TIMBER HARVEST SCHEDULE

Year 2 of 5
July 1, 2023 to June 30, 2024

of Sales 10
Total Acres 325.0
Spruce Sawlog (cf) 392,500
Fuelwood (cf) 305,074

FYSTS Year	Sale Number	Units	Sale Name	Legal Description	Acres	Species	Product	Volume	Area Plan	Management Unit	Remarks
2	NC-1163-T	1	Oxbow Trail #1	Section 10, T16N, R12E	18.4	White Spruce White Spruce	Fuelwood Sawlog	26,694 28,000	TVSF	14	Previously reviewed as NC-837-T
2	NC-1168-T	1	Lookout Timber Sale South #2	Section 32, T17N, R12E	17.0	White Spruce	Sawlog	44,000	TVSF	14	
2	NC-1173-T	4	Tok Hazardous Fuels #5	Sections 4, 5, 8, 9, T18N, R12E	76.7	White Spruce White Spruce	Fuelwood Sawlog	96,540 76,400	ETAP	21	
2	NC-1174-T	4	Tok Hazardous Fuels #6	Sections 4, 5, 8, 9, T18N, R12E	64.6	White Spruce White Spruce	Fuelwood Sawlog	63,200 49,000	ETAP	21	
2	NC-1179-T	2	Loran Station Sale	Sections 18, 19, T18N, R14E	79.9	White Spruce White Spruce	Fuelwood Sawlog	118,640 123,200	ETAP	34	
2	NC-1786-T	1	Tok River Block A #38	Sections 11 & 14, T16N, R12E	29.7	White Spruce	Sawlog	26,500	TVSF	14	
2	NC-1790-T	1	Tok River Block A #42	Section 14, T16N, R12E	12.7	White Spruce	Sawlog	15,200	TVSF	14	
2	NC-1789-T	1	Tok River Block A #41	Section 14, T16N, R12E	6.0	White Spruce	Sawlog	7,400	TVSF	14	
2	NC-1787-T	1	Tok River Block A #39	Section 14, T16N, R12E	7.4	White Spruce	Sawlog	11,500	TVSF	14	
2	NC-1788-T	1	Tok River Block A #40	Section 14, T16N, R12E	12.6	White Spruce	Sawlog	11,300	TVSF	14	

Tok Overview Map FYSTS 2022-2026 Year 2

- Tanana Valley State Forest
- Forest-Classified Land
- DOT Routes
- Forest Roads

0 5 10 Miles

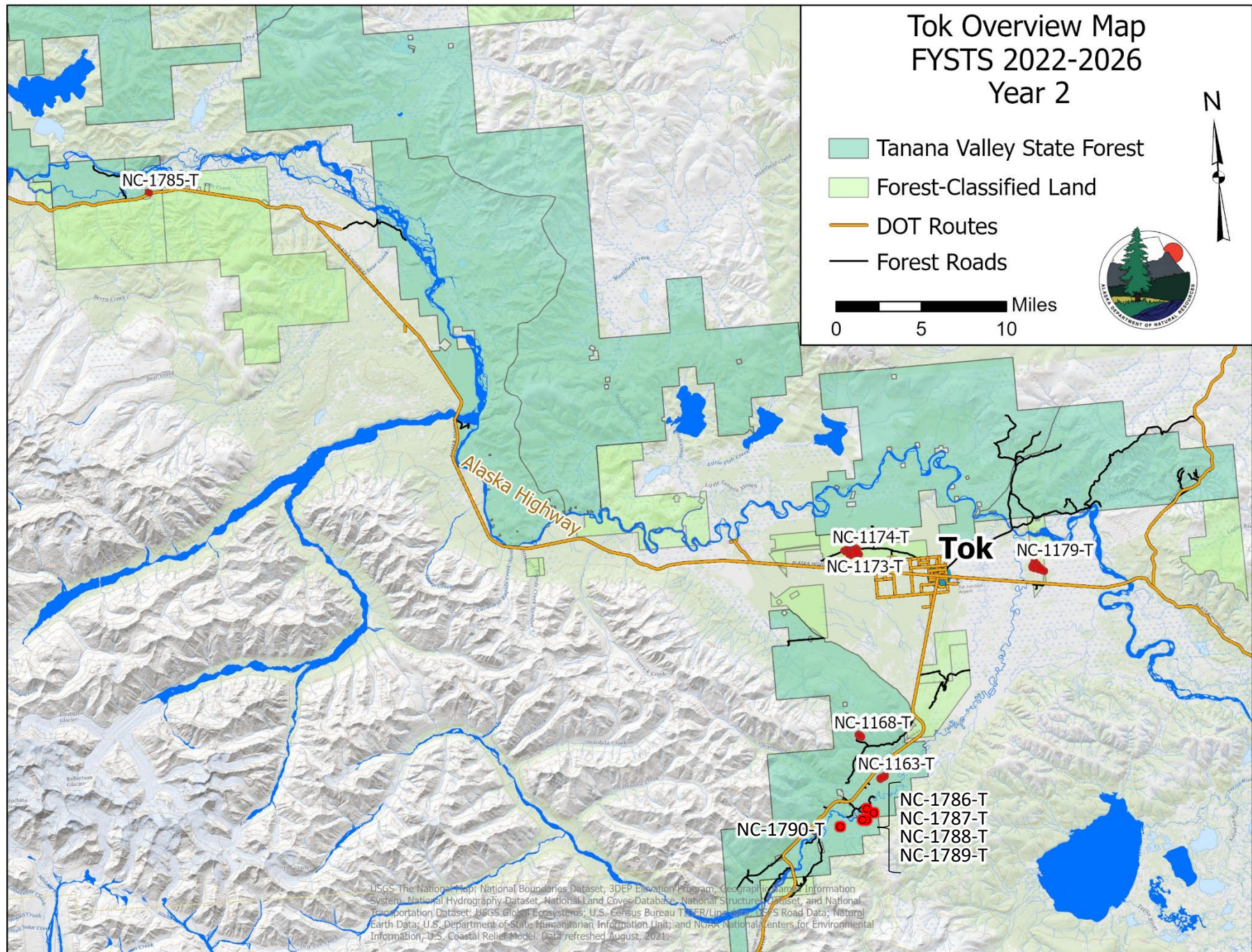

USGS The National Map, National Boundaries Dataset, 3DEP Elevation Program, Geographic Names Information System, National Hydrography Dataset, National Land Cover Database, National Structure Dataset, and National Transportation Dataset; USGS Global Ecosystems; U.S. Census Bureau Tiger/Line files; U.S. Road Data; Natural Earth Data; U.S. Department of State Humanitarian Information Unit; and NOAA National Centers for Environmental Information, U.S. Coastal Relief Model. Data refreshed August, 2021.

Tok
Northern Region

STATE OF ALASKA
DEPARTMENT OF NATURAL RESOURCES
DIVISION OF FORESTRY
TIMBER HARVEST SCHEDULE
Year 3 of 5
July 1, 2024 to June 30, 2025

of Sales 8
Total Acres 214.2
Spruce Sawlog (cf) 378,600
Fuelwood (cf) 141,050

FYSTS Year	Sale Number	Units	Sale Name	Legal Description	Acres	Species	Product	Volume	Area Plan	Management Unit	Remarks
3	NC-1768-T	1	JOHNSON SPRUCE #1	Sections 5, 6, 7, 8, T22N, R5E	34.1	White Spruce	Sawlog	87,000	TVSF	10C	
3	NC-1771-T	1	JOHNSON SALVAGE SPRUCE 4	Sections 9, 16, T22N, R5E	29.2	White Spruce	Sawlog	74,500	TVSF	10C	
3	NC-1772-T	1	JOHNSON SALVAGE SPRUCE 5	Sections 9, 10, 15, 16, T22N, R5E	9.1	White Spruce	Sawlog	23,200	TVSF	10C	
3	NC-1175-T	5	Tok Hazardous Fuels #7	Section 9, T18N, R12E	53.2	Mixed White Spruce	Fuelwood Sawlog	66,900 75,000	ETAP	21	
3	NC-1176-T	5	Tok Hazardous Fuels #8	Sections 8, 9, 10, T18N, R12E	50.2	White Spruce White Spruce	Fuelwood Sawlog	74,150 77,000	ETAP	22	Classified 'Settlement'
3	NC-1792-T	1	Tok River Block A #56	Section 16, T16N, R12E	11.5	White Spruce	Sawlog	11,500	TVSF	14	
3	NC-1791-T	1	Tok River Block A #46	Section 15, T16N, R12E	13.6	White Spruce	Sawlog	13,600	TVSF	14	
3	NC-1784-T	1	Tok River Block A #32	Section 11, T16N, R12E	13.3	White Spruce	Sawlog	16,800	TVSF	14	

Tok Overview Map FYSTS 2022-2026 Year 3

- Tanana Valley State Forest
- Forest-Classified Land
- DOT Routes
- Forest Roads

0 5 10 Miles

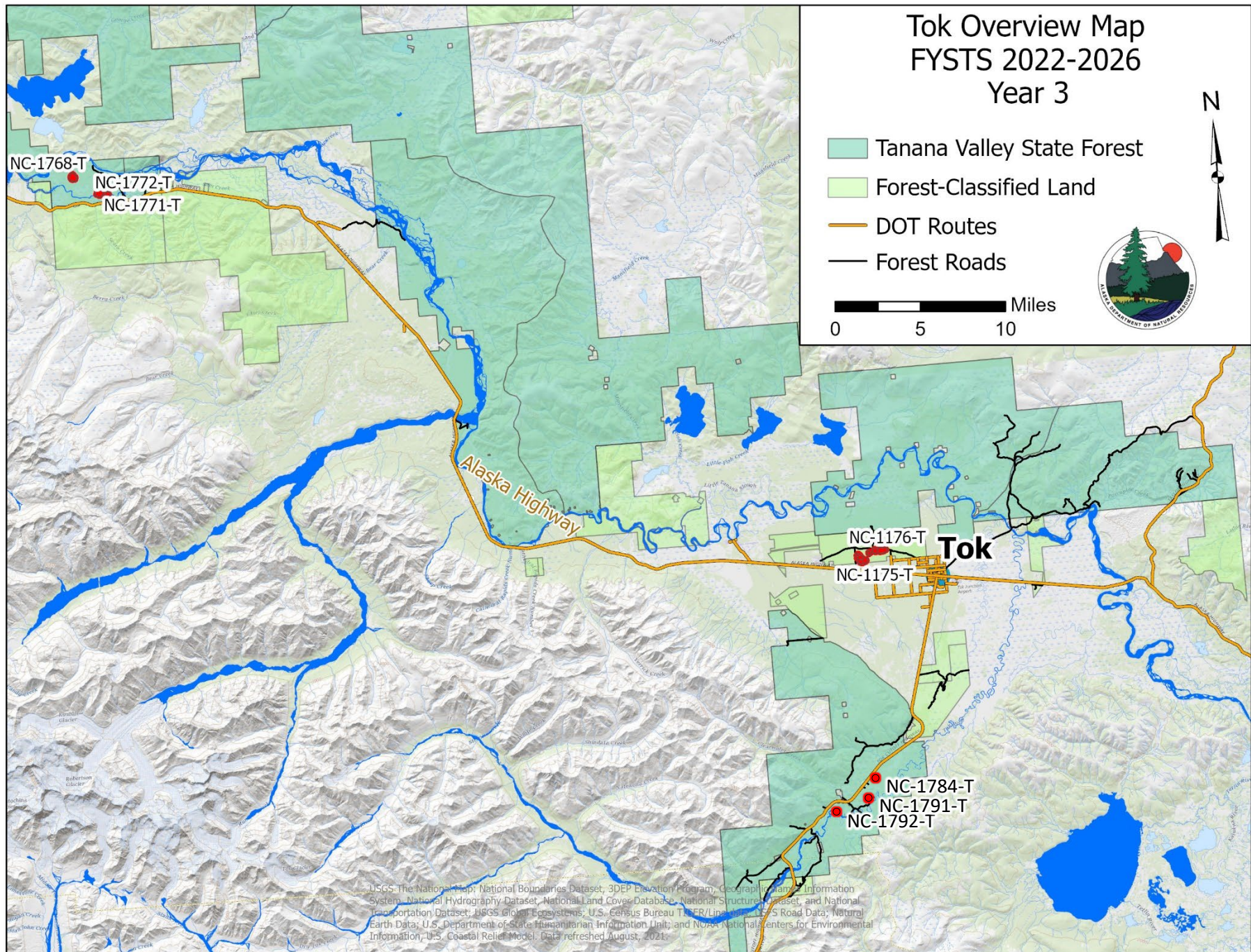

Tok
Northern Region

STATE OF ALASKA
DEPARTMENT OF NATURAL RESOURCES
DIVISION OF FORESTRY
TIMBER HARVEST SCHEDULE
Year 4 of 5
July 1, 2025 to June 30, 2026

of Sales 10
Total Acres 387.4
Spruce Sawlog (cf) 694,900
Fuelwood (cf) 528,380

FYSTS Year	Sale Number	Units	Sale Name	Legal Description	Acres	Species	Product	Volume	Area Plan	Management Unit	Remarks
4	NC-1164-T	1	Tok River Block A #4	Section 15, T16N, R12E	10.1	White Spruce White Spruce	Fuelwood Sawlog	14,830 15,000	TVSF	14	Previously reviewed as NC-837-T
4	NC-1167-T	1	Lookout Timber Sale North #1	Sections 21, 28, T17N, R12E	72.4	White Spruce White Spruce	Fuelwood Sawlog	124,570 111,400	TVSF	14	
4	NC-1177-T	1	Tok Hazardous Fuels #9	Sections 10, 11, T18N, R12E	46.6	White Spruce	Fuelwood	169,500	ETAP	22	Classified 'Settlement'
4	NC-1178-T	7	Tok Hazardous Fuels #10	Sections 13, 14, 24, T18N, R11E	63.8	White Spruce White Spruce	Fuelwood Sawlog	94,910 98,500	ETAP	21	
4	NC-1180-T	11	Johnson Slough Sawlog Sale	Sections 3, 4, 9, 10, T22N, R5E	102.3	White Spruce	Sawlog	268,600	TVSF	10C	
4	NC-1181-T	1	Lookout Timber Sale North #2	Section 28, T17N, R12E	12.4	White Spruce White Spruce	Fuelwood Sawlog	124,570 19,100	TVSF	14	
4	NC-1769-T	1	JOHNSON SPRUCE #2	Sections 4, 8, 9, T22N, R5E	39.5	White Spruce	Sawlog	97,500	TVSF	10C	
4	NC-1773-T	1	SEARS CREEK SPRUCE 1	Sections 20, 21, T22N, R5E	10.7	White Spruce	Sawlog	27,300	ETAP	10C	
4	NC-1776-T	1	Tower Bluff	Sections 13, 24, T20N, R8E	19.4	White Spruce	Sawlog	49,500	ETAP	L-01	
4	NC-1785-T	1	Tok River Block A #36a	Section 11, T16N, R12E	10.2	White Spruce	Sawlog	8,000	TVSF	14	

Tok Overview Map FYSTS 2022-2026 Year 4

- Tanana Valley State Forest
- Forest-Classified Land
- DOT Routes
- Forest Roads

0 5 10 Miles

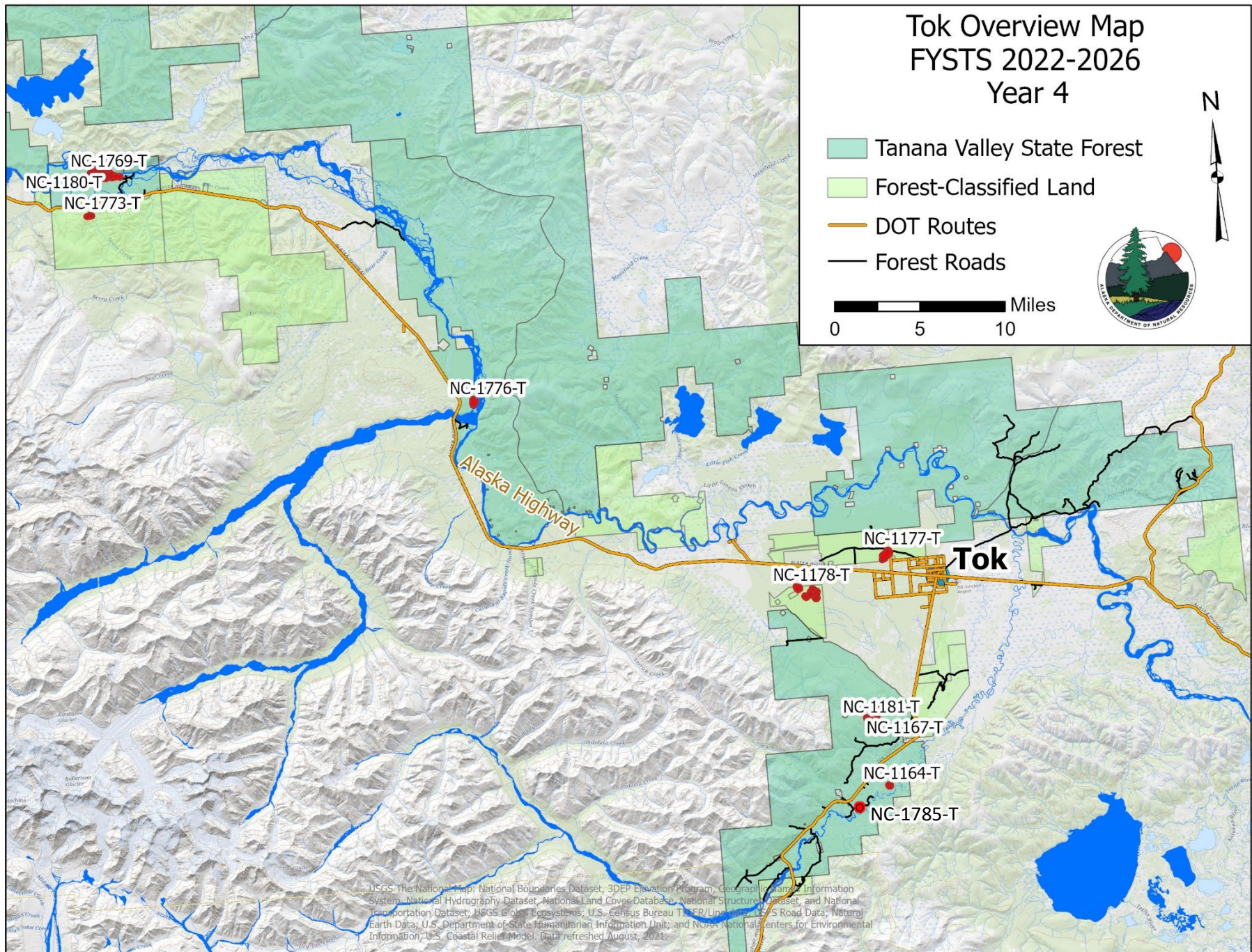

USGS The National Map, National Boundaries Dataset, 3DEP Elevation Program, Geographic Names Information System, National Hydrography Dataset, National Land Cover Database, National Structure Dataset, and National Transportation Dataset; USGS Global Ecosystems; U.S. Census Bureau Tiger/Line data; U.S. Road Data; Natural Earth Data; U.S. Department of State Humanitarian Information Unit; and NOAA National Centers for Environmental Information, U.S. Coastal Relief Model. Data refreshed August, 2021.

Tok
Northern Region

STATE OF ALASKA
DEPARTMENT OF NATURAL RESOURCES
DIVISION OF FORESTRY
TIMBER HARVEST SCHEDULE
Year 5 of 5
July 1, 2026 to June 30, 2027

of Sales 9
Total Acres 317.2
Spruce Sawlog (cf) 638,910
Fuelwood (cf) 0

FYSTS Year	Sale Number	Units	Sale Name	Legal Description	Acres	Species	Product	Volume	Area Plan	Management Unit	Remarks
5	NC-1774-T	1	SEARS CREEK SPRUCE 2	Sections 16, T22N, R5E	13.3	White Spruce	Sawlog	33,175	ETAP	U-03	
5	NC-1777-T	1	Tok North #1	Section 31, T19N, R12E	42.7	White Spruce	Sawlog	108,970	TVSF	13A	
5	NC-1778-T	3	Tok North #2	Sections 32, 33, T19N, R12E	49.5	White Spruce	Sawlog	125,050	TVSF	13A	
5	NC-1779-T	1	Tok North #3	Sections 28, 33, T19N, R12E	17.9	White Spruce	Sawlog	45,935	TVSF	13A	
5	NC-1780-T	2	Tok North #4	Section 34, T19N, R12E	31.6	White Spruce	Sawlog	57,930	TVSF	13A	
5	NC-1781-T	1	Eagle Trail #1	Sections 26, 27, T18N, R11E	14.4	White Spruce	Sawlog	35,730	TVSF	14	
5	NC-1782-T	3	Tok North #5	Sections 33, 34, T19N, R12E	80.4	White Spruce	Sawlog	86,770	TVSF	13A	
5	NC-1783-T	1	Clearwater Creek #1	Sections 7, 18, T16N, R12E; Section 12, T16N, R11E	51.1	White Spruce	Sawlog	130,150	TVSF	14	
5	NC-1793-T	1	Tok River Block B #100	Section 19, T16N, R12E	16.3	White Spruce	Sawlog	15,200	TVSF	14	

Tok Overview Map FYSTS 2022-2026 Year 5

- Tanana Valley State Forest
- Forest-Classified Land
- DOT Routes
- Forest Roads

0 5 10 Miles

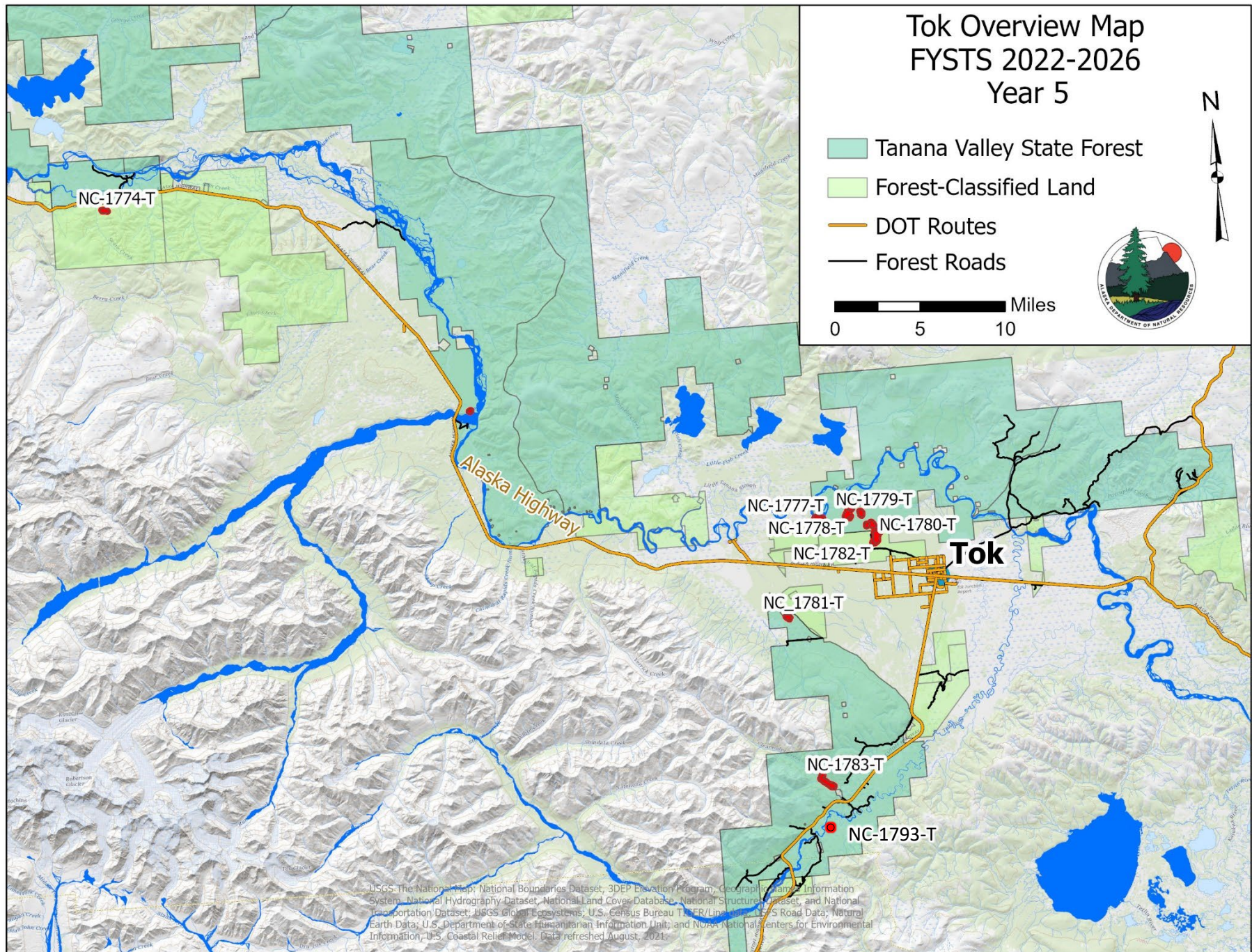

USGS The National Map, National Boundaries Dataset, 3DEP Elevation Program, Geographic Names Information System, National Hydrography Dataset, National Land Cover Database, National Structure Dataset, and National Transportation Dataset; USGS Global Ecosystems; U.S. Census Bureau TIGER/Line files; U.S. Road Data; Natural Earth Data; U.S. Department of State Humanitarian Information Unit; and NOAA National Centers for Environmental Information, U.S. Coastal Relief Model. Data refreshed August, 2021.