

State of Alaska
Department of Natural Resources
Division of Forestry & Fire Protection
NORTHERN REGION
FAIRBANKS-DELTA AREA
Forest Land Use Plan



POGO MINE ROAD FIRE SALVAGE

NC-1706-D, NC-1744-D, NC-1746-D, NC-1748-D, NC-1855-D,
NC-1888-D, NC-1889-D, NC-1890-D, NC-1891-D, NC-1895-D,
NC-1896-D, NC-1901-D, NC-1902-D, NC-1909-D, NC-1910-D

SEPTEMBER 2024

Abbreviations

AAC	Alaska Administrative Code
ADEC	Alaska Department of Environmental Conservation
ADF&G	Alaska Department of Fish and Game
ADNR	Alaska Department of Natural Resources
AS	Alaska Statute
BIF	Best interest finding
CCF	Hundred cubic feet
DBH	Diameter at breast height (4.5 feet above ground)
DMLW	Division of Mining, Land and Water
DOF	Division of Forestry & Fire Protection
ETAP	Eastern Tanana Area Plan
FLUP	Forest Land Use Plan
FRPA	Alaska Forest Resources and Practices Act
FYSTS	Five-Year Schedule of Timber Sales
MBF	Thousand board feet
OHA	Office of History and Archeology
ROW	Right-of-way
TVSF	Tanana Valley State Forest

Contents

I. Introduction.....	1
A. Legal description.....	2
B. Operational Period	3
C. Timber Disposal	3
D. Objectives and Summary	3
II. Affected Land Owners/Jurisdictions	3
A. State.....	3
B. Other Land Ownership	3
III. Harvest Methods, Silvicultural Actions, and Management of Non-timber Resources	4
A. Timber Stand Description and History.....	4
B. Timber Harvest Activities	5
C. Site Preparation	5
D. Reforestation	6
E. Slash Abatement.....	8
F. Timber Harvest—Surface Water Protection.....	8
G. Wildlife Habitat.....	9
H. Cultural and Historical Resource Protection	9
I. Other Resources Affected by Timber Harvest and Management	10
IV. Roads and Crossing Structures.....	10
A. Road Design, Construction, and Maintenance	10
B. Side Slopes / Mass Wasting	11
C. Crossing Structures	12
D. Road Closure.....	12

Forest Land Use Plan (FLUP)
Pogo Mine Road Fire Salvage

E.	Material Extraction.....	12
F.	Other Resources Affected by Roads or Material Extraction	13
V.	Approvals.....	14
VI.	Appendix: Sale maps.....	15

I. Introduction

Project File Number: Pogo Mine Road Fire Salvage, including NC-1706-D, NC-1744-D, NC-1746-D, NC-1748-D, NC-1855-D, NC-1888-D, NC-1889-D, NC-1890-D, NC-1891-D, NC-1895-D, NC-1896-D, NC-1901-D, NC-1902-D, NC-1909-D, NC-1910-D

Division of Forestry & Fire Protection Office: Fairbanks-Delta Area
Area Forester: Kevin Meany, Northern Region Forester
Forest Practices Geographic Region (AS 41.17.950): Region III

This Forest Land Use Plan (FLUP) covers proposed forest operations on approximately 788 acres of land within the Pogo Mine Road Fire Scar (2023) north of Delta Junction. It is intended to provide the best available information regarding the proposed harvest of timber, and management of other non-timber uses in compliance with AS 38.05.112 and AS 41.17.060, and must be adopted by the DNR before the proposed activity can occur.

This Forest Land Use Plan is for timber sale(s) which have been determined to be in the best interest of the state pursuant to AS 38.05.035 (e) and AS 38.05.945; in the Pogo Mine Road Fire Salvage Best Interest Finding (September 2024). This FLUP does not determine whether or not to access and sell timber within the timber sale area, nor the method of sale. Those decisions have been made previously in the September 2024 Best Interest Finding and are not appealable under this FLUP.

This DRAFT Forest Land Use Plan is for timber sale(s) for which a Preliminary Best Interest Finding is currently out for review. A final best interest finding must be completed prior to adoptions of a final FLUP pursuant to AS 38.05.035 (e) and AS 38.05.945; Pogo Mine Road Fire Salvage PBIF includes proposed timber sales NC-1706-D, NC-1744-D, NC-1746-D, NC-1748-D, NC-1855-D, NC-1888-D, NC-1889-D, NC-1890-D, NC-1891-D, NC-1895-D, NC-1896-D, NC-1901-D, NC-1902-D, NC-1909-D, NC-1910-D; and is available on DOF's public webpage: <http://forestry.alaska.gov/timber/delta>

This DRAFT Forest Land Use Plan is for timber to be harvested that does not require a final finding pursuant to AS 38.05.035 (e) and notification under AS 38.05.945.

This Forest Land Use Plan was made available for public comments; the review period ended on 8/23/24. No comments were received. This Forest Land Use Plan has been adopted by the Department of Natural Resources. Site specific compliance with the Alaska Forest Resources and Practices Act and the Regulations, as well as the Final Finding for this proposed project are reflected in this Forest Land Use Plan and will be implemented in the Timber Sale Contract.

An eligible person affected by this decision, and who provided timely written comment or public hearing testimony to the department, may appeal the decision to the DNR Commissioner per AS 44.37.011 and 11 AAC 02. Comments on the specific requirements for harvest, access, and reforestation operations in the FLUP should be submitted in writing to Kevin Meany, Northern Region Forester on or before **4:30pm AKDT, Friday 10/4/24**. Address(es) for submitting written

Forest Land Use Plan (FLUP)
Pogo Mine Road Fire Salvage

comments: the State of Alaska, Division of Forestry & Fire Protection, 3700 Airport Way Fairbanks, Alaska 99709, or by email to kevin.meany@alaska.gov.

For more information you may contact the Fairbanks-Delta Area Resource Forester, Andrew Allaby, at 907-451-2603 or at the physical/electronic addresses provided. To be eligible to participate in any appeal or request for reconsideration to the final decision, a person must be affected by the decision, and must have submitted comment to the preliminary decision during the comment period.

After public and agency review of the draft FLUP, the DOF will review comments, make changes as appropriate, and issue a final FLUP. An eligible person affected by this decision, and who provided timely written comment or public hearing testimony to the department, may appeal the decision to the DNR Commissioner per AS 44.37.011 and 11 AAC 02.

Other Documents are referenced in this FLUP. This timber sale is designed to be consistent with the management intent of the following documents:

2015 Eastern Tanana Area Plan (ETAP) 2001 Tanana Valley State Forest Management Plan Update
--

The administrative record for these sales is maintained at the Division of Forestry & Fire Protection Fairbanks Office filed as Pogo Mine Road Fire Salvage, including NC-1706-D, NC-1744-D, NC-1746-D, NC-1748-D, NC-1855-D, NC-1888-D, NC-1889-D, NC-1890-D, NC-1891-D, NC-1895-D, NC-1896-D, NC-1901-D, NC-1902-D, NC-1909-D, NC-1910-D.

A. Legal description

The proposed sales are located approximately 20 miles north of Delta Junction along the Pogo Mine Road in the Shaw Creek drainage. The units are located Pogo Mine Road Miles 4-15. These sales are within TVSF Subunit 8C, and on adjacent General State Land classified as Units D-10 and D-11 of the 2015 Eastern Tanana Area Plan (ETAP), which is managed by AK Division of Mining, Land, and Water (DMLW). The units are not within any organized borough.

The proposed sales are located within the Fairbanks Meridian at:

- Sections 23, 26, 35, & 36, Township 6 South, Range 8 East,
- Sections 15, 22, 25, 26, 35, & 36, Township 6 South, Range 9 East
- Section 31, Township 6 South, Range 10 East
- Sections 1 & 12, Township 7 South, Range 8 East
- Sections 1, 8, 15, 16, & 17, Township 7 South, Range 9 East
- Sections 5, 6, 17, & 18, Township 7 South, Range 10 East

The sales are accessed primarily by existing all-season roads or winter routes, but new winter roads will need to be extended into the upper drainages of Caribou and Keystone Creeks. Sale access would also include a winter road crossing Sections 7 & 8, Township 7 South, Range 10 East, and in Section 27 in Township 6 South, Range 9 East, Fairbanks Meridian.

See also maps in Section VI.

B. Operational Period

Approximately 3 years from the “Effective Date” on the signed contract. Timber contracts administered by the Fairbanks office generally have a 3-year operational period terminating on May 31 of the third year.

C. Timber Disposal

- Timber will be sold and will have a contract administrated by the State.
- Timber will be available to the public; permits obtained by the public will be issued by the State.
- Other

D. Objectives and Summary

- Provide the raw material for the industry to produce timber products providing benefits to the state and local economy through employment opportunities.
- Harvest the commercial fuelwood before a significant decrease in fire salvaged-wood merchantability occurs and return the site to a young productive mixed stand forest.
- Provide firewood for the residential heating needs of interior Alaska communities.
- Promote multiple use management that provides for the production, utilization, and replenishment of timber resources while perpetuating personal, commercial, and other beneficial non-timber uses of the forest resources.

II. Affected Land Owners/Jurisdictions

A. State

Activity on ownership:	Access Easement	Harvest	Written Representative Approval
<input checked="" type="checkbox"/> Tanana Valley State Forest	<input checked="" type="checkbox"/>	<input checked="" type="checkbox"/>	<input checked="" type="checkbox"/>
<input checked="" type="checkbox"/> Other state land managed by DNR	<input checked="" type="checkbox"/>	<input checked="" type="checkbox"/>	<input type="checkbox"/>
<input type="checkbox"/> University of Alaska	<input type="checkbox"/>	<input type="checkbox"/>	<input type="checkbox"/>
<input type="checkbox"/> Mental Health Trust	<input type="checkbox"/>	<input type="checkbox"/>	<input type="checkbox"/>
<input type="checkbox"/> School Trust	<input type="checkbox"/>	<input type="checkbox"/>	<input type="checkbox"/>

B. Other Land Ownership

- | | | | |
|--|--------------------------|--------------------------|--------------------------|
| | <input type="checkbox"/> | <input type="checkbox"/> | <input type="checkbox"/> |
|--|--------------------------|--------------------------|--------------------------|

Land Owner:

Land Owner Representative:

III. Harvest Methods, Silvicultural Actions, and Management of Non-timber Resources

Forest operations will be designed to:

- Protect fish habitat and water quality in compliance with the best management practices in 11 AAC 95.260-.370,
- Manage for the other land uses and activities identified in AS 41.17.060 and the Best Interest Finding for this timber sale, and
- Ensure prompt reforestation and maintenance of site productivity in compliance with AS 41.17.060(c) and 11 AAC 95 .375-.390.

Harvest and Silvicultural Methods:

- The silvicultural actions are described in this document, and no prescription was written or is necessary.
- A silvicultural prescription has been written and is attached to this document in Appendix B.

A. Timber Stand Description and History

The proposed area includes productive stands of forestland burned in the 2023 Pogo Mine Road Fire. The proposed project area has an estimated volume of 4,548 of mixed fuel wood timber on approximately 788 acres of land. Inventoried timber stands within the proposed sale area include high productivity white spruce sawlog stands with on gentle, well-drained slopes on south-facing aspects, and mixed white spruce/hardwood pole- and saw-sized stands on steeper slopes with east or west-facing aspects. Black spruce woodlands and tussock tundra characterize low-lying areas outside and between sale boundaries. Many of the south-facing areas experienced high proportions of windthrow due to ground fires undermining their roots. Advance regeneration was mostly forbs and grasses, with some hardwood stump and root sprouting.

B. Timber Harvest Activities

Timber Harvest Activities are displayed in Table 1.

Table 1. Timber Harvest Activities

Unit ID	Acres	Topography	Silvicultural Action	Logging Method
NC-1706-D	34.8	Slopes 10-25%	Fire salvage	Ground based, whole tree harvest
NC-1744-D (2 units)	46.6	Slopes 10-25%	Fire salvage	Ground based, whole tree harvest
NC-1746-D	87.6	Slopes 10-25%	Fire salvage	Ground based, whole tree harvest
NC-1748-D	48.0	Slopes 10-25%	Fire salvage	Ground based, whole tree harvest
NC-1855-D	23.0	Slopes 10-25%	Fire salvage	Ground based, whole tree harvest
NC-1888-D	26.3	Slopes 10-25%	Fire salvage	Ground based, whole tree harvest
NC-1889-D	24.2	Slopes 10-25%	Fire salvage	Ground based, whole tree harvest
NC-1890-D	25.1	Slopes < 20 %	Fire salvage	Ground based, whole tree harvest
NC-1891-D	8.6	Slopes < 10%	Fire salvage	Ground based, whole tree harvest
NC-1895-D	72.8	Slopes 10-25%	Fire salvage	Ground based, whole tree harvest
NC-1896-D	79.1	Slopes 10-25%	Fire salvage	Ground based, whole tree harvest
NC-1901-D (4 units)	111.5	Slopes 10-40%	Fire salvage	Ground based, whole tree harvest
NC-1902-D	33.8	Slopes 10-25%	Fire salvage	Ground based, whole tree harvest
NC-1909-D	39.0	Slopes 10-40%	Fire salvage	Ground based, whole tree harvest
NC-1910-D	126.7	Slopes 10-40%	Fire salvage	Ground based, whole tree harvest

C. Site Preparation

- Site preparation will not be necessary. There is either sufficient residual stocking, or because there has been sufficient soil disturbance by logging/fire to forego scarification.

Site preparation will be implemented and described in Table 2:

Table 2. Site Preparation

Unit ID	Acres	Site Preparation Method	Date of Completion

D. Reforestation

Season of harvest:

Winter harvest only (these sales are obligate winter harvest: NC-1744-D, NC-1901-D, NC-1909-D, NC-1910-D)

Non-winter harvest only

All-season harvest (these sales are planned for winter harvest, but may be considered for all-season harvest where soil erosion concerns are minimal and remnant organic layers may be thick enough to impair reforestation: NC-1706-D, NC-1746-D, NC-1748-D, NC-1855-D, NC-1888-D, NC-1889-D, NC1891-D, NC-1895-D, NC-1896-D, NC-1901-D, NC-1902-D)

Clearcut/Post-fire salvage. *Note that the reforestation requirement on harvested forest land is waived if “the stand is significantly composed of ...fire killed trees” (11 AAC 95.375)*

Partial Harvest relying on residual trees to result in a stocking level that meets standards of 11 AAC 95.375 (b)(4). Stocking levels will be calculated using data for the number of residual trees collected during DOF regeneration surveys and populate the following Table 3:

Table 3. Stocking Level Requirements

Average DBH (Diameter at breast height)	Residual Trees (Trees/acre)	Minimum Stocking Standard (Trees/acre)	Percent Stocking
≥ 9”		120	%
6” to 8”		170	%
1” to 5”		200	%
Total Residual Stocking			%

Seedlings Required:

Percentage Under stocked = 100 – Total Residual Stocking %

Percentage Under stocked = 100 – _____ % = _____ %

Seedlings/ Acre Required = Percentage Understocked/100 x 450

Seedlings/ Acre Required = _____ % /100 x 450 = _____

Artificial regeneration

Forest Land Use Plan (FLUP)
 Pogo Mine Road Fire Salvage

Seeding: Species and source of seed (general vicinity location of seed source)

Planting: Species: _____ Date of proposed planting: _____

Source of seedlings (location of seed source): _____

Natural regeneration: provide known information on the following indicators of suitability for natural regeneration. If a box is checked "no," please explain/describe the condition. N/A means "not applicable."

Yes No N/A Unknown

Seedbed and soil conditions suitable for natural regeneration

- | | | | | |
|-------------------------------------|--------------------------|--------------------------|--------------------------|---|
| <input checked="" type="checkbox"/> | <input type="checkbox"/> | <input type="checkbox"/> | <input type="checkbox"/> | Moss layers are shallow (≤ 4 ") or absent |
| <input checked="" type="checkbox"/> | <input type="checkbox"/> | <input type="checkbox"/> | <input type="checkbox"/> | Where birch or spruce regeneration is targeted, exposed mineral soil will exist on at least 25% of the harvest area and is well-distributed across the unit |
| <input checked="" type="checkbox"/> | <input type="checkbox"/> | <input type="checkbox"/> | <input type="checkbox"/> | Where aspen regeneration from suckering is targeted, root damage will be minimal and soil exposure will encourage warming. |

Yes No N/A Unknown

Seed/vegetative reproduction sources available

- | | | | | |
|-------------------------------------|-------------------------------------|--------------------------|-------------------------------------|---|
| <input checked="" type="checkbox"/> | <input type="checkbox"/> | <input type="checkbox"/> | <input type="checkbox"/> | Exposure to prevailing winds, if known |
| <input type="checkbox"/> | <input checked="" type="checkbox"/> | <input type="checkbox"/> | <input type="checkbox"/> | Adequate seed trees exist within 3 tree heights of the reforestation site for spruce or within 2 tree heights for birch
<i>Explanation: unburned forest stands within 0.1 mile of >75% of the sale areas. Fire creates a receptive seedbed for light-seeded hardwood species. Similar successful regeneration has been seen in the Gilles Creek, Carla Lake, and Camp Creek fires post-salvage.</i> |
| <input type="checkbox"/> | <input type="checkbox"/> | <input type="checkbox"/> | <input checked="" type="checkbox"/> | Where spruce regeneration is targeted, large seed crop in year prior to harvest or current year |
| <input checked="" type="checkbox"/> | <input type="checkbox"/> | <input type="checkbox"/> | <input type="checkbox"/> | Where vegetative reproduction is targeted the harvest area contains sufficient, well-distributed paper birch, aspen, balsam poplar, western black cottonwood, red alder, or other species known to regenerate vegetatively as approved by the Division [paper birch, quaking aspen]. |

Yes No N/A Unknown

Competition and infestation risk

- | | | | | |
|--------------------------|--------------------------|--------------------------|-------------------------------------|--|
| <input type="checkbox"/> | <input type="checkbox"/> | <input type="checkbox"/> | <input checked="" type="checkbox"/> | <i>Calamagrostis</i> (bluejoint grass) is not visually evident. If <i>Calamagrostis</i> is visually evident, describe abundance and distribution. <u>Note:</u> <i>Calamagrostis</i> coverage of more than 1-2% |
|--------------------------|--------------------------|--------------------------|-------------------------------------|--|

distributed across the site indicates that grass coverage may expand rapidly after harvest without treatment.

- | | | | | |
|--------------------------|--------------------------|-------------------------------------|-------------------------------------|--|
| <input type="checkbox"/> | <input type="checkbox"/> | <input type="checkbox"/> | <input checked="" type="checkbox"/> | <i>Equisetum</i> (horsetail) is present prior to harvest |
| <input type="checkbox"/> | <input type="checkbox"/> | <input type="checkbox"/> | <input checked="" type="checkbox"/> | The site is not currently subject to intense herbivory due to peaks in the hare cycle, dense moose populations, or scarcity of browse in the surrounding landscape. |
| <input type="checkbox"/> | <input type="checkbox"/> | <input checked="" type="checkbox"/> | <input type="checkbox"/> | Existing stands are not infested with bark beetles (<i>Dendroctonus</i> or <i>Ips</i>) |
| <input type="checkbox"/> | <input type="checkbox"/> | <input type="checkbox"/> | <input checked="" type="checkbox"/> | Where spruce regeneration is targeted, harvest areas are free of known incidence of <i>Onnia tomentosus</i> root rot. <u>Note:</u> <i>tomentosus</i> can kill regeneration of spruce and, to a lesser degree, pine and larch. If <i>tomentosus</i> is present, describe the extent of the problem in the notes box below. Design reforestation to minimize continuation or spread of the disease |

- Landowner requests an extended period for natural regeneration under 11 AAC 95.375(d)(6)

E. Slash Abatement

- Potential for insect infestations caused by slash accumulations exists. Slash abatement for controlling infestations will be implemented as required by 11 AAC 95.370.
- Lop and scatter slash; accumulations will be kept to less than 2 feet in height.
- Slash will be disposed of by the operator Slash will be disposed of by the State
- Other - method of slash disposal: removal off site crushing or grinding burning
- Burn permits necessary from DOF and DEC to be acquired.
- The operator will contact the DOF local area office prior to ignition of debris.

F. Timber Harvest—Surface Water Protection

- There are no streams or lakes abutting or within a harvest unit.
- Known surface waters and protection measures are described in Table 4 below.

Table 4. Protection for Known Surface Waters

Unit	Waterbody Name	AS 41.17.950 Classification	ADF&G AWC #	Required Riparian Protection	Site-specific actions to minimize impacts on riparian area
NC-1901-D	Upper Keystone Ck & side drainages	III.A	n/a	No harvest within 100' of ordinary high water mark None	<ul style="list-style-type: none"> • Winter only access • No harvest operations within 100' buffer • valid ADF&G Fish Habitat Permit • snow/ice bridges compliant with Fish Habitat Permit
NC-1909-D NC-1910-D	Tributaries of upper Caribou Creek	III.A	n/a		

Forest Land Use Plan (FLUP)
Pogo Mine Road Fire Salvage

Surface waters listed above were reviewed by the Department of Fish and Game:

- During the timber sale planning process
- During the agency review conducted for the Best Interest Finding for this sale
- During the drafting of this Forest Land Use Plan
- Stream Crossings (Title 16) Permits are needed per ADF&G Division of Habitat

Surface waters listed above were reviewed by the Department of Environmental Conservation:

- During the timber sale planning process
- During the agency review conducted for the Best Interest Finding for this sale
- During the drafting of this Forest Land Use Plan

Non-classified surface waters are subject to applicable BMPs in 11 AAC 95.

Notes: 2 tributaries of Caribou Creek will require winter stream crossings and may exceed 3 ft in width, though the presence of resident fish is unknown. DOF will treat these as FRPA-classified Type III-A waterbodies unless otherwise established.

Several side tributaries and sections of upper Keystone Creek will require winter stream crossings and may exceed 3 ft in width, though the presence of resident fish is unknown. DOF will treat these as FRPA-classified Type III-A waterbodies unless otherwise established.

G. Wildlife Habitat

- Wildlife species and allowances for their important habitats were addressed in writing by the Department of Fish & Game during the Best Interest Finding review.
- Wildlife species and allowances for their important habitats were addressed in writing by the Department of Fish & Game during the drafting of this Forest Land Use Plan.

Silvicultural practices to be applied to minimize impacts to wildlife habitat or wildlife management:

- Timber retention - concentrations of timber surrounding harvest units, or interspersed within harvest units to provide cover.
- Snag Retention- snags or isolated trees left for cavity nesting species.
- Large Woody Debris – concentrations of downed timber or logging debris interspersed within harvest units to provide cover left on site.
- Other actions

Notes: No harvest of live trees, which will serve as advance regeneration and potential seed source.

H. Cultural and Historical Resource Protection

- This project was reviewed by the State Historic and Preservation Office (SHPO).
- No artifacts have been reported within the project area(s).

- Known or likely sites have been identified and a mitigation plan is in place. (Describe the mitigation actions.)

I. Other Resources Affected by Timber Harvest and Management

- There are other resources and areas of concern besides surface water, fish habitat, and wildlife habitat that may be affected. Mitigations actions were addressed in the Best Interest Finding.

Table 5. Other Affected Resources / Areas of Concern

Impacted Resource	Reviewing Agency	Impact/ Mitigation Actions
TVSF Subunit 8B: Rosa-Keystone Dunes Research Natural Area (RNA)	.DOF	No harvest or roads within 100 ft of RNA boundary to preserve scientific values

- There are no affected resources or areas of concern other than surface water, fish habitat, and wildlife habitat, which are addressed in this Forest Land Use Plan.

Notes:

IV. Roads and Crossing Structures

A. Road Design, Construction, and Maintenance

Roads will be designed, constructed, and maintained to prevent significant adverse impacts on water quality and fish habitat (AS 41.17.060(b)(5)), and site productivity (AS 41.17.060(c)(5)). Roads will comply with the best management practices in the Forest Resources and Practices Regulations (11 AAC 95.285 – 95.335).

Roads or other means required for the access and removal of this timber from the harvest area(s) or unit(s) are listed in Table 6

Table 6. Road Construction and Use

Road ID	Segment	Harvest Unit	Mile/ Station	Road Class	Maximum Grade %	Constructed By	Maintained By
Mile 15.0 South Access	1	NC-1891-D NC-1744-D	0.1	Spur	8%	DOF	Operator
Shaw Creek Knob Winter Road	2	NC-1744-D	3.5	Winter	8%	DOF	Operator
NC-1744-D Access	3	NC-1744-D	0.3	Winter	8%	Operator	Operator
Rowland Access	1	NC-1706-D	0.3	Spur	8%	DOF	Operator

Forest Land Use Plan (FLUP)
 Pogo Mine Road Fire Salvage

Road ID	Segment	Harvest Unit	Mile/ Station	Road Class	Maximum Grade %	Constructed By	Maintained By
Rowland Forest Road	2	NC-1748-D NC-1855-D NC-1909-D NC-1910-D	2.1	Secondary	8%	Operator	Operator
NC-1748-D Access	3	NC-1706-D NC-1748-D	0.9	Spur	8%	Operator	Operator
Rowland Winter Road	4	NC-1909-D NC-1910-D	3.0	Winter	8%	Operator	Operator
Mile 4.6 Access	1	NC-1746-D NC-1895-D	0.1	Spur	8%	DOF	Operator
Keystone Creek Winter Road	2	NC-1901-D	4.0	Winter	8%	Operator	Operator
Mile 6.5 Access	1	NC-1888-D	0.2	Spur	8%	DOF	Operator
Pinwell Forest Road	1	NC-1889-D	0.2	Secondary	8%	DOF	Operator
Mile 15.0 North Access	1	NC-1891-D	0.2	Spur	8%	DOF	Operator

Notes: Existing roads are listed as DOF-constructed and must be maintained as part of these timber sales. Any new road construction to access the proposed harvest areas will be constructed by the Operator to the standards set out in AFRPA and the 2016 DNR-DOF Road Standards.

**Note: Roads must be less than 20% grade per 8 AAC 61.1060 Additional Logging Standards*

B. Side Slopes / Mass Wasting

For slopes over 50%, identify indicators of unstable areas (landslide scars, jack-strawed trees, gullied or dissected slopes, high density of streams or zero-order basins, or evidence of soil creep). Attach location specific road design that potentially mitigates identified areas of unstable soils.

Maximum percent side slopes: 40%

Maximum percent side slopes are ≤50%

Maximum percent side slopes are >50%

There are no indicators of unstable areas where roads will be constructed

Indicators of unstable areas were identified and will be mitigated by actions indicated below.

Forest Land Use Plan (FLUP)
Pogo Mine Road Fire Salvage

- Full benching will be constructed to help ensure slope stability
- Full benching is not required for roads in this project
- End hauling will be implemented to help ensure slope stability
- End hauling is not necessary for roads in this project.

General Erosion Control:

- Grass seeding
- Erosion control mats
- Wattle
- Waterbars
- Other: _____
- Not applicable

C. Crossing Structures

- Are you removing or replacing drainage structures? YES NO
- No crossing structures are needed within the project area.
- Crossing structures will be placed along access roads as described in the table below:

Table 7. Required Drainage and Crossing Structures on Known Surface Waters

Road ID	Segment	Mile/Station	Bridge Length (ft.)	Structure Type	AS 41.17.950 Stream Classification	ADF&G AWC Number	Duration of crossing structure in place
Keystone Creek Winter Road	2	3.0	< 50 ft	Ice/snow	III-A	none	Winter season
Rowland Winter Road	4	4.0	< 50 ft	Ice/snow	III-A	none	Winter season

D. Road Closure

Roads constructed for the timber sale that are left open will be subject to maintenance standards under 11 AAC 95. 315. Otherwise, roads constructed for the timber sale will be closed, subject to standards under 11 AAC 95.320.

Table 8. Road Closures

Road ID	Segment	Unit	Closure Type All Season/Winter	Estimated Closure Date	Projected Road Use after Timber Harvest

E. Material Extraction

- There will be no material extraction sites in the project area.
- Material extraction and associated overburden disposal will be located outside of riparian areas and muskegs. Material extraction and disposal will be located as shown on the

Forest Land Use Plan (FLUP)
Pogo Mine Road Fire Salvage

operation map, in a manner that prevents runoff from entering surface waters.
 Other:

F. Other Resources Affected by Roads or Material Extraction

List resources other than water, habitat or cultural resources potentially impacted by road construction, and indicate how impacts will be mitigated. Other affected resources could be, but are not limited to mining claims, scenic areas, recreational trails, etc.

Table 9. Other Affected Resources

Impacted Resource	Reviewing Agency	Impact / Mitigation Actions
Recreational/Scenic RST 464 Trail	DNR-DMLW	Specify in contract and identify in the field any trail crossings

V. Approvals

This Forest Land Use Plan has been reviewed by the Division of Forestry & Fire Protection and provides the information necessary to be adopted by the Department of Natural Resources as required by AS 38.05.112.

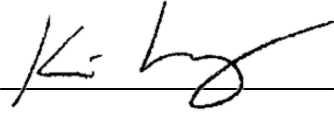
_____	_____
vacant	
Area Forester	Date
	9/12/24
_____	_____
Regional Forester	Date

APPEALS:

An eligible person affected by this decision, and who provided timely written comment or public hearing testimony to the department, may appeal the decision to the DNR Commissioner per AS 44.37.011 and 11 AAC 02. Any appeal must be received within twenty (20) calendar days after issuance of this decision under 11 AAC 02.040. An eligible person must first appeal a decision to the Commissioner before seeking relief in superior court. The Alaska State Courts establish its own rules for timely appealing final administrative orders and decisions of the department.

Appeals may be mailed or hand-delivered to the DNR Commissioner's Office, 550 W. 7th Avenue, Suite 1400, Anchorage, Alaska, 99501; or faxed to (907)-269-8918; or sent by electronic mail to dnr.appeals@alaska.gov. Appeals must be accompanied by the fee established in 11 AAC 05.160(d)(6), which has been set at \$200 under the provisions of 11 AAC 05.160 (a)-(b).

If no appeal is filed by that date, this decision goes into effect as a final order and decision on 10/4/2024.

A copy of 11 AAC 02 is enclosed and is also available on the department's website at <https://dnr.alaska.gov/mlw/pdf/DNR-11-AAC-02.pdf>.

If you have any questions, please contact Andrew Allaby of the Fairbanks-Delta Area Office at (907)-451-2603 or e-mail andrew.allaby@alaska.gov.

VI. Appendix: Sale maps

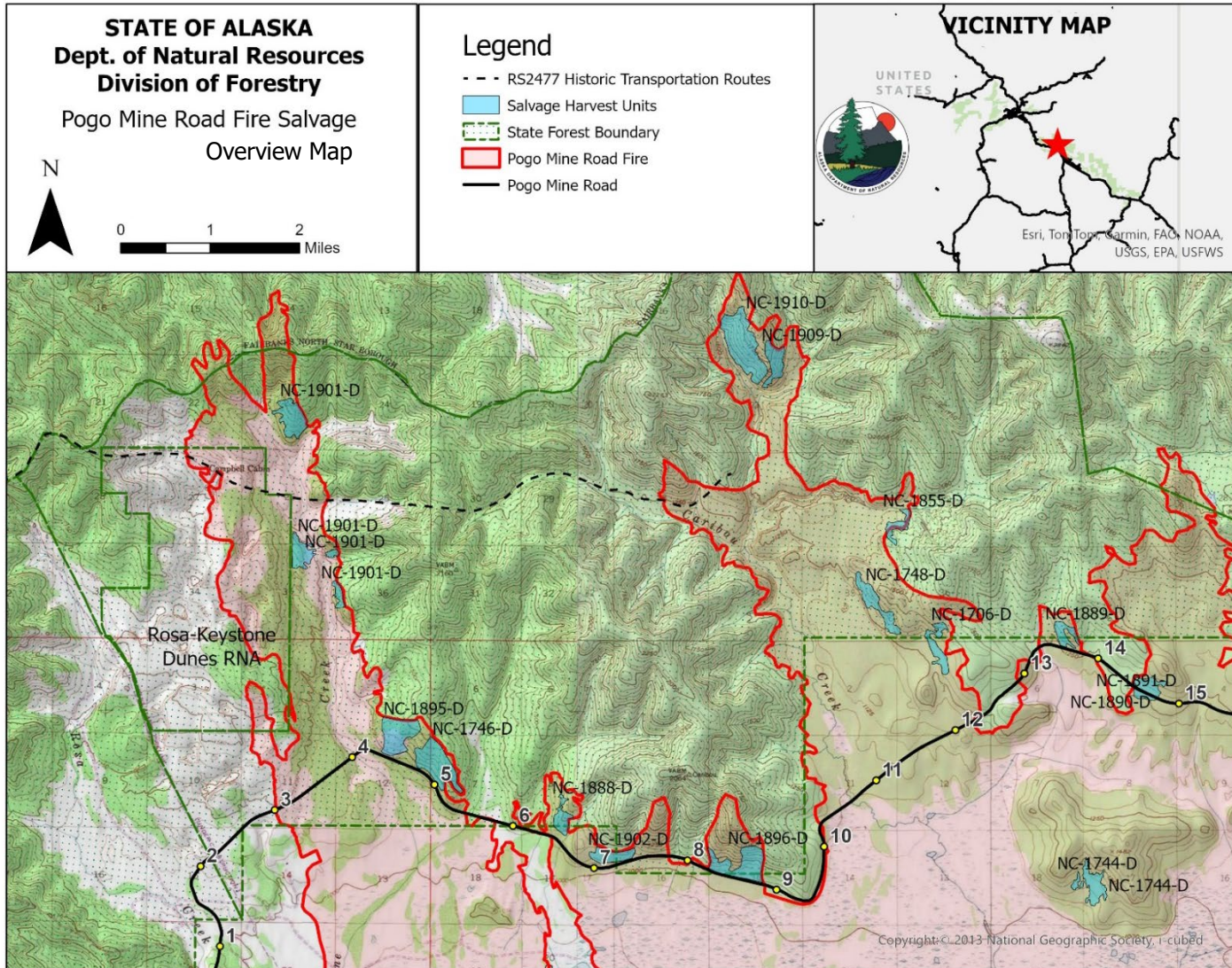

Forest Land Use Plan (FLUP)
 Pogo Mine Road Fire Salvage

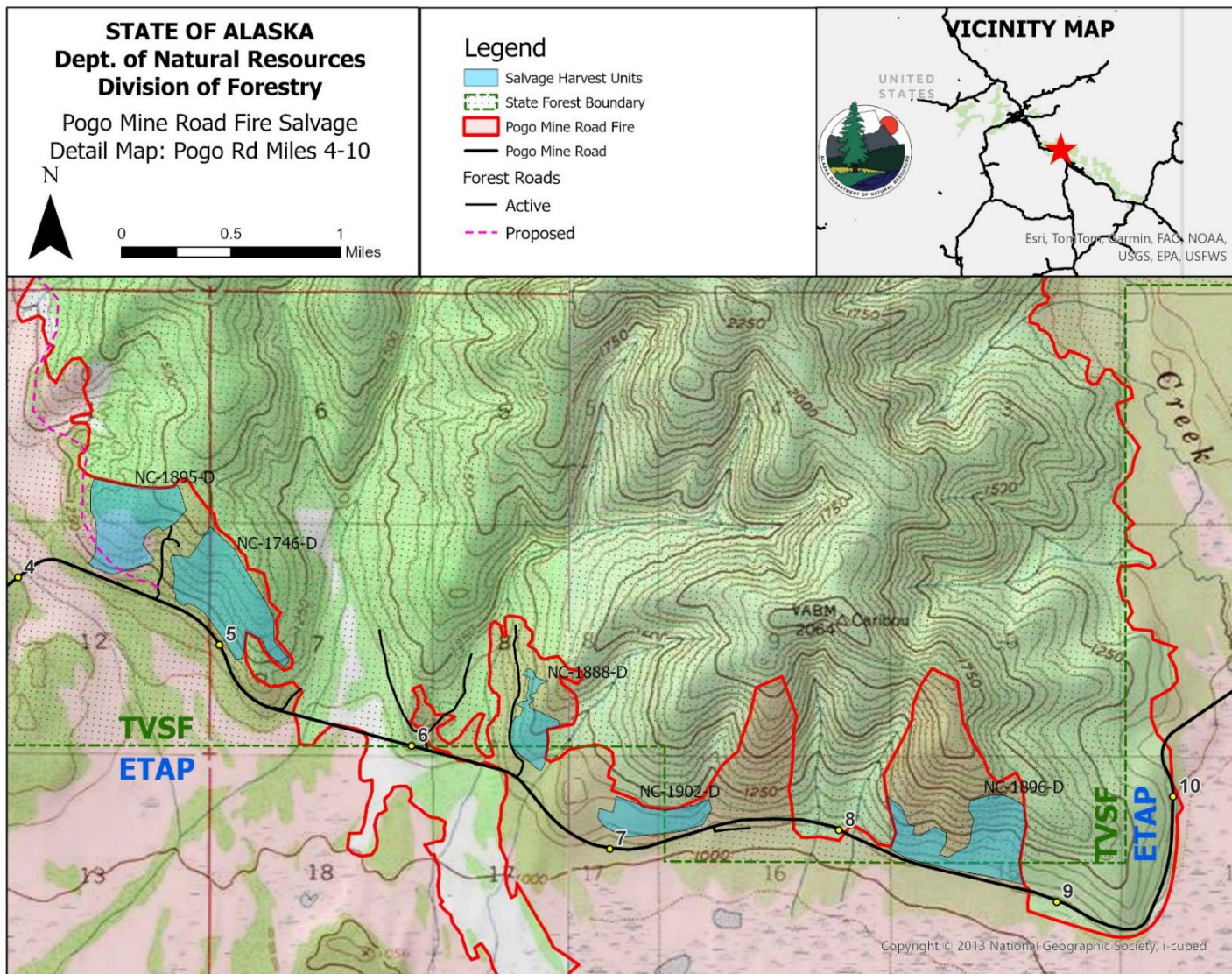

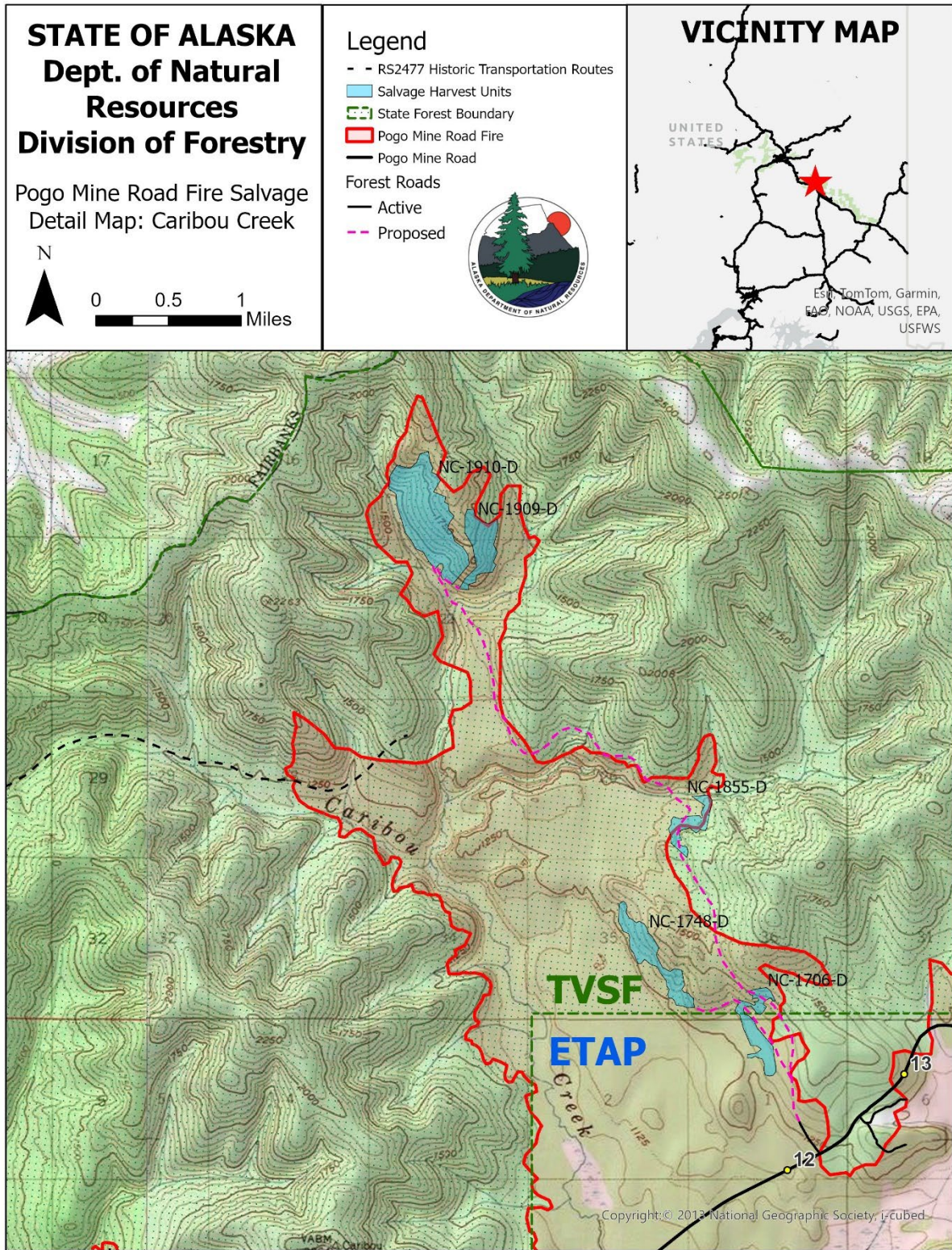

Forest Land Use Plan (FLUP)
 Pogo Mine Road Fire Salvage

