

EXHIBIT A

TIMBER SALE AREA MAPS

TOK BIOMASS FUEL TIMBER SALE

Maps I- IX on following pages.

This Page intentionally left blank.

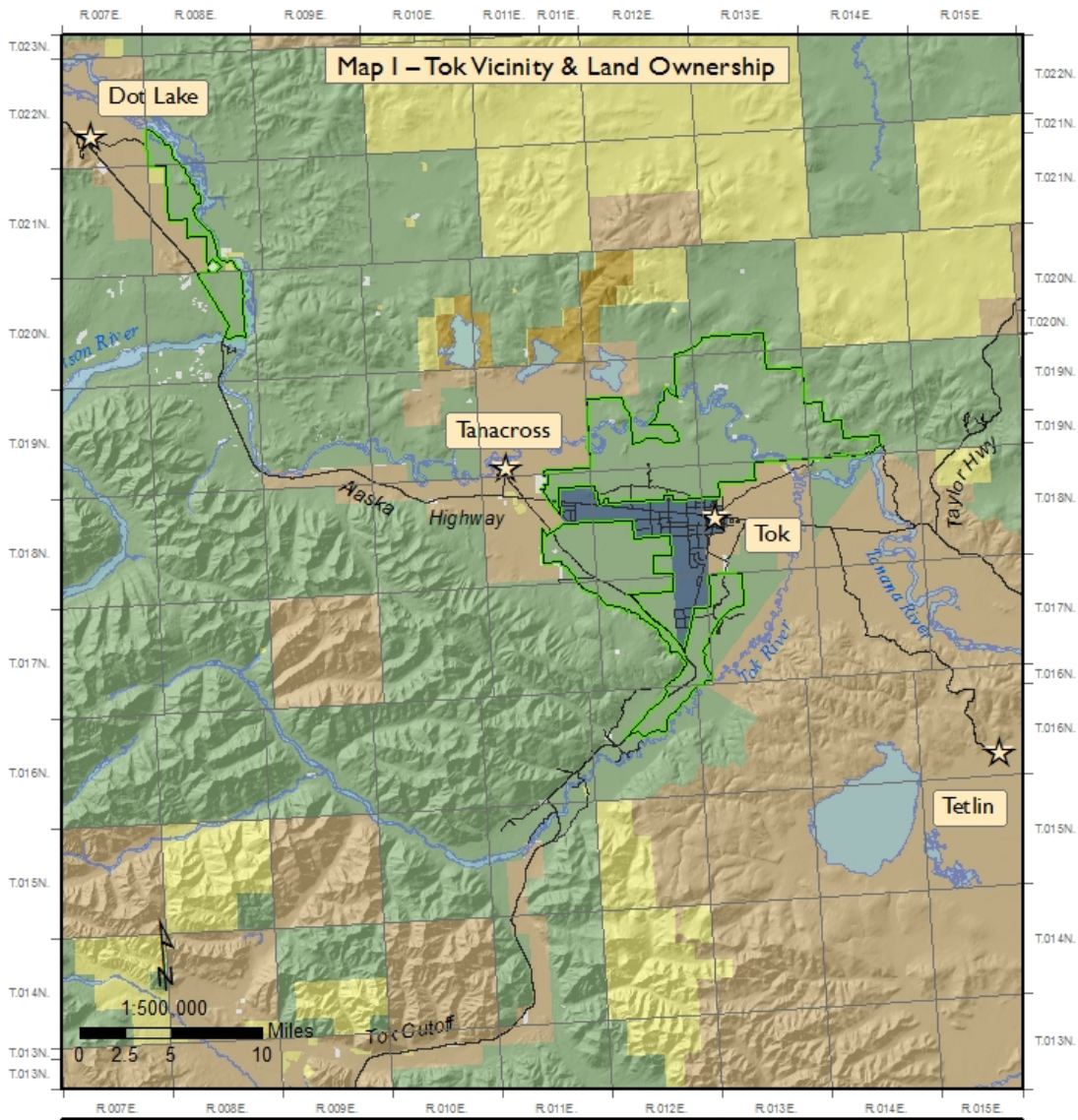

Land Ownership		Alaska Dept of Natural Resources	
	State		Project Area
	Native Lands		
	Federal		
	Private		
		 Division of Forestry 12/14/2012	

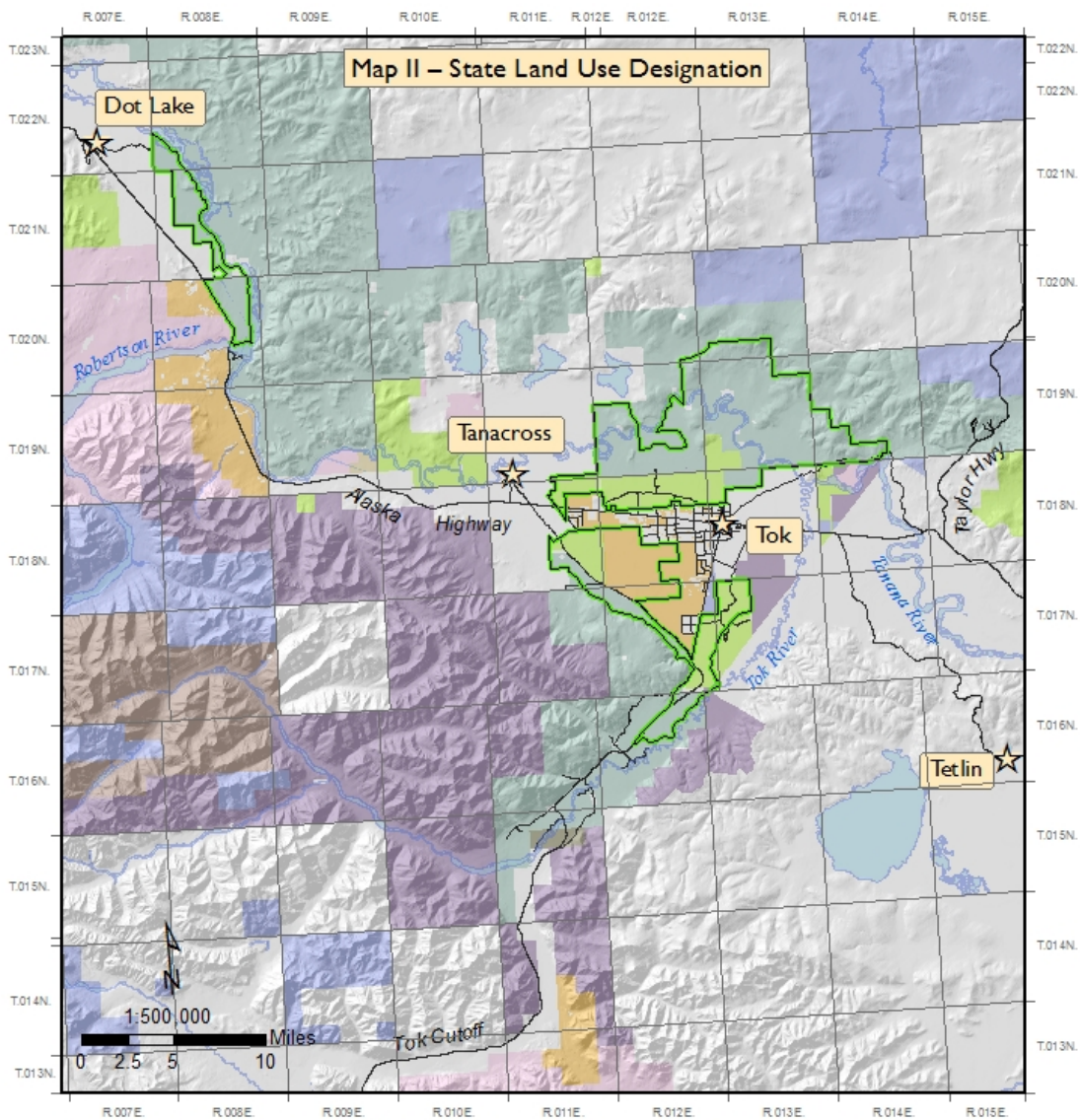

Forestry Designated Lands		Other State Lands	
	Forest Classified Lands (Primary/CoPrimary use)		Settlement
	Tanana Valley State Forest		Mining
	Project Area		General Use
			Public Recreation
			Wildlife Habitat

Alaska Dept of Natural Resources
Division of Forestry

 12/14/2012

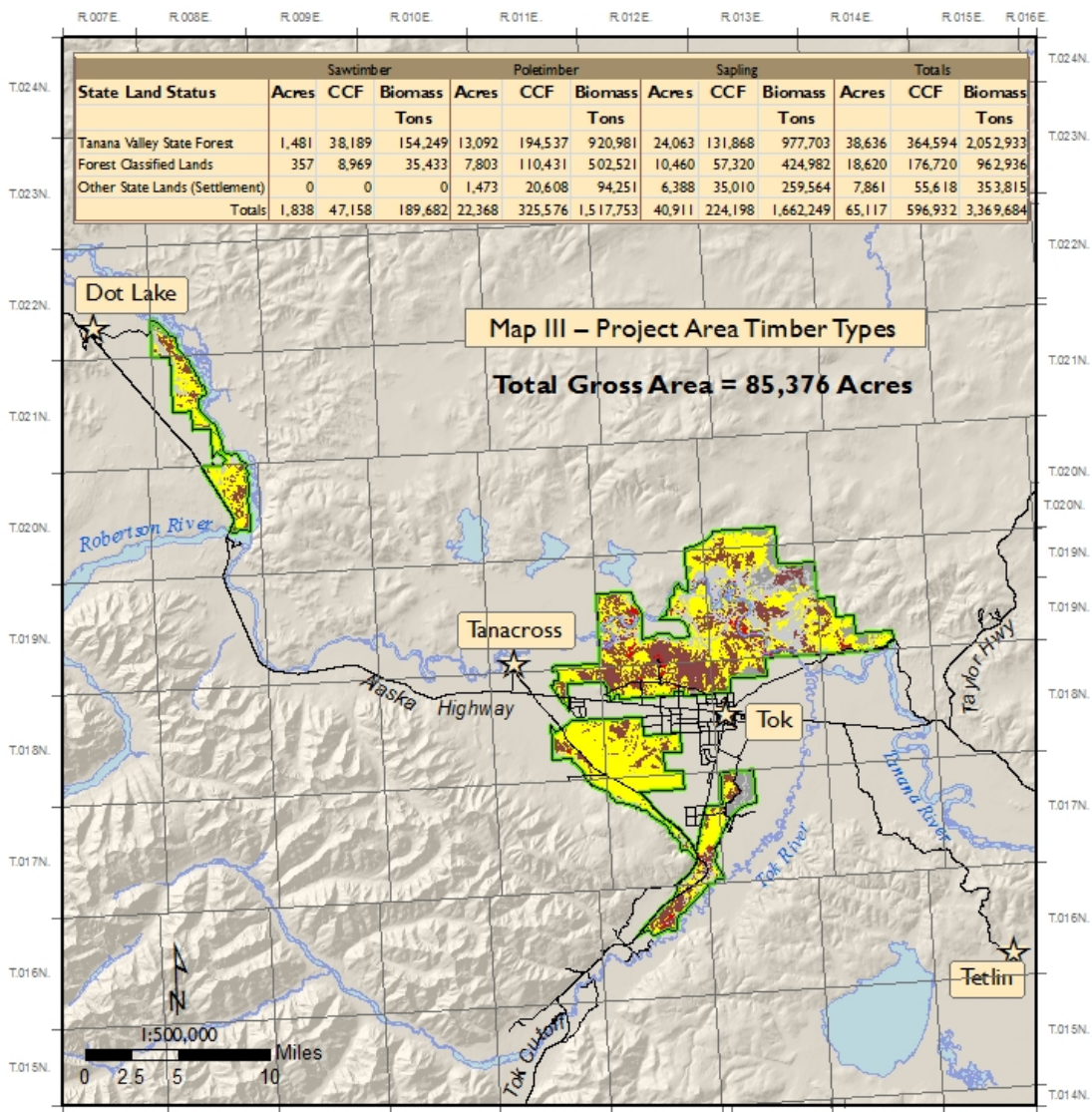

State Land Status	Sawtimber			Poletimber			Sapling			Totals		
	Acres	CCF	Biomass	Acres	CCF	Biomass	Acres	CCF	Biomass	Acres	CCF	Biomass
			Tons			Tons			Tons			Tons
Tanana Valley State Forest	1,481	38,189	154,249	13,092	194,537	920,981	24,063	131,868	977,703	38,636	364,594	2,052,933
Forest Classified Lands	357	8,969	35,433	7,803	110,431	502,521	10,460	57,320	424,982	18,620	176,720	962,936
Other State Lands (Settlement)	0	0	0	1,473	20,608	94,251	6,388	35,010	259,564	7,861	55,618	353,815
Totals	1,838	47,158	189,682	22,368	325,576	1,517,753	40,911	224,198	1,662,249	65,117	596,932	3,369,684

	Sawtimber	1,838 ac.
	Poletimber	22,368 ac.
	Sapling	40,911 ac.
	Burned Timberland	5,375 ac.
	Non Forest/Other	14,884 ac.

Alaska Dept of Natural Resources
Division of Forestry

 12/14/2012

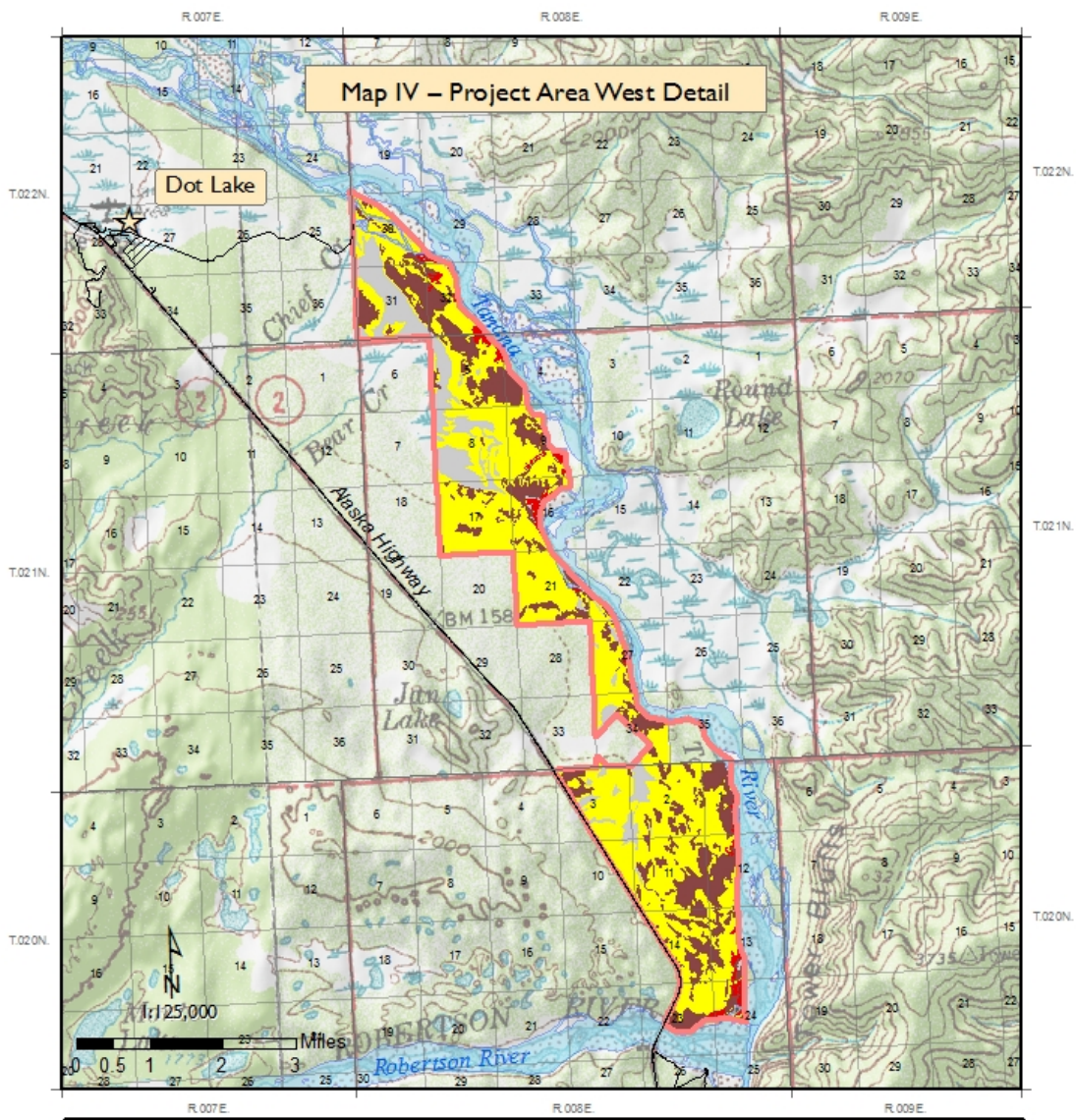

Timber Types

- Sawtimber
- Poletimber
- Sapling
- Burned Timberland
- Non Forest/Other

Secondary Harvest Area

Alaska Dept of Natural Resources

Division of Forestry



12/14/2012

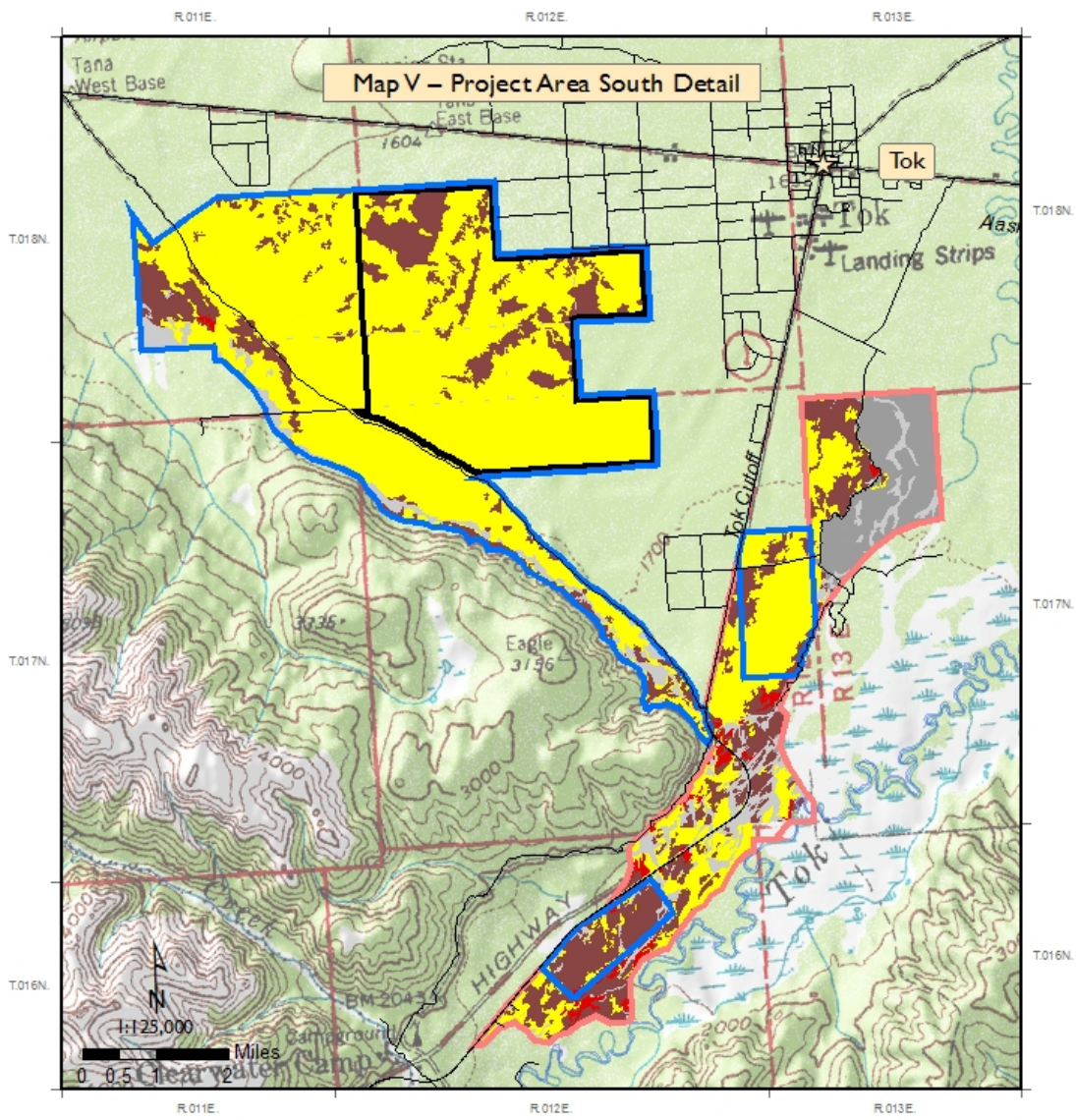

Timber Types		Alaska Dept of Natural Resources	
Sawtimber	Settlement	Division of Forestry	
Poletimber	Primary Harvest Area		
Sapling	Secondary Harvest Area	 12/14/2012	
Burned Timberland			
Non Forest/Other			

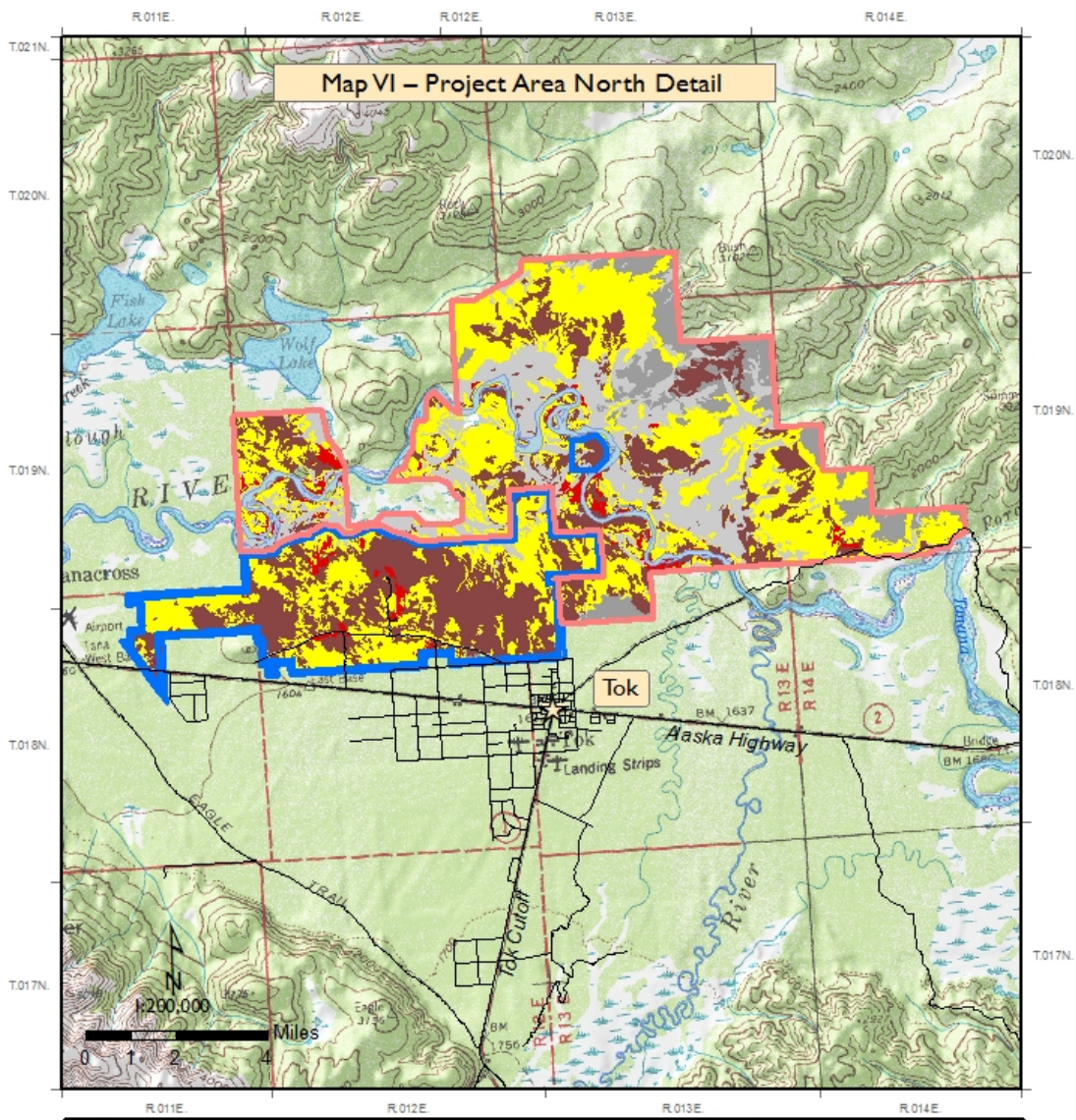

Timber Types

- Sawtimber
- Poletimber
- Sapling
- Burned Timberland
- Non Forest/Other

- Primary Harvest Area
- Secondary Harvest Area

Alaska Dept of Natural Resources

Division of Forestry



12/14/2012

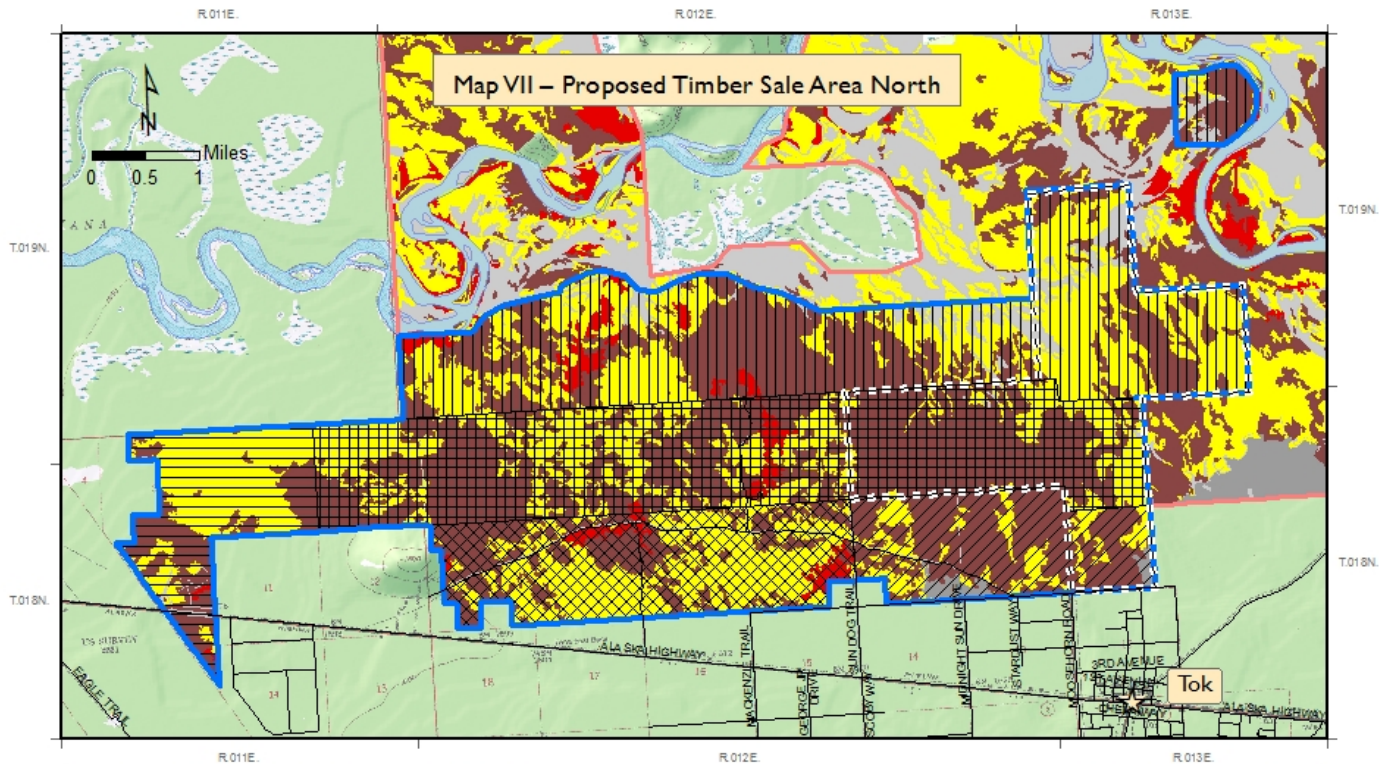

Timber Types		Proposed Harvest Years		Alaska Dept of Natural Resources	
Sawtimber	1-5	6-10	11-15	Former Univ. of AK Land	Division of Forestry 12/14/2012
Poletimber	16-20	21-25	Primary Harvest Area	Secondary Harvest Area	
Sapling					
Burned Timberland					
Non Forest/Other					

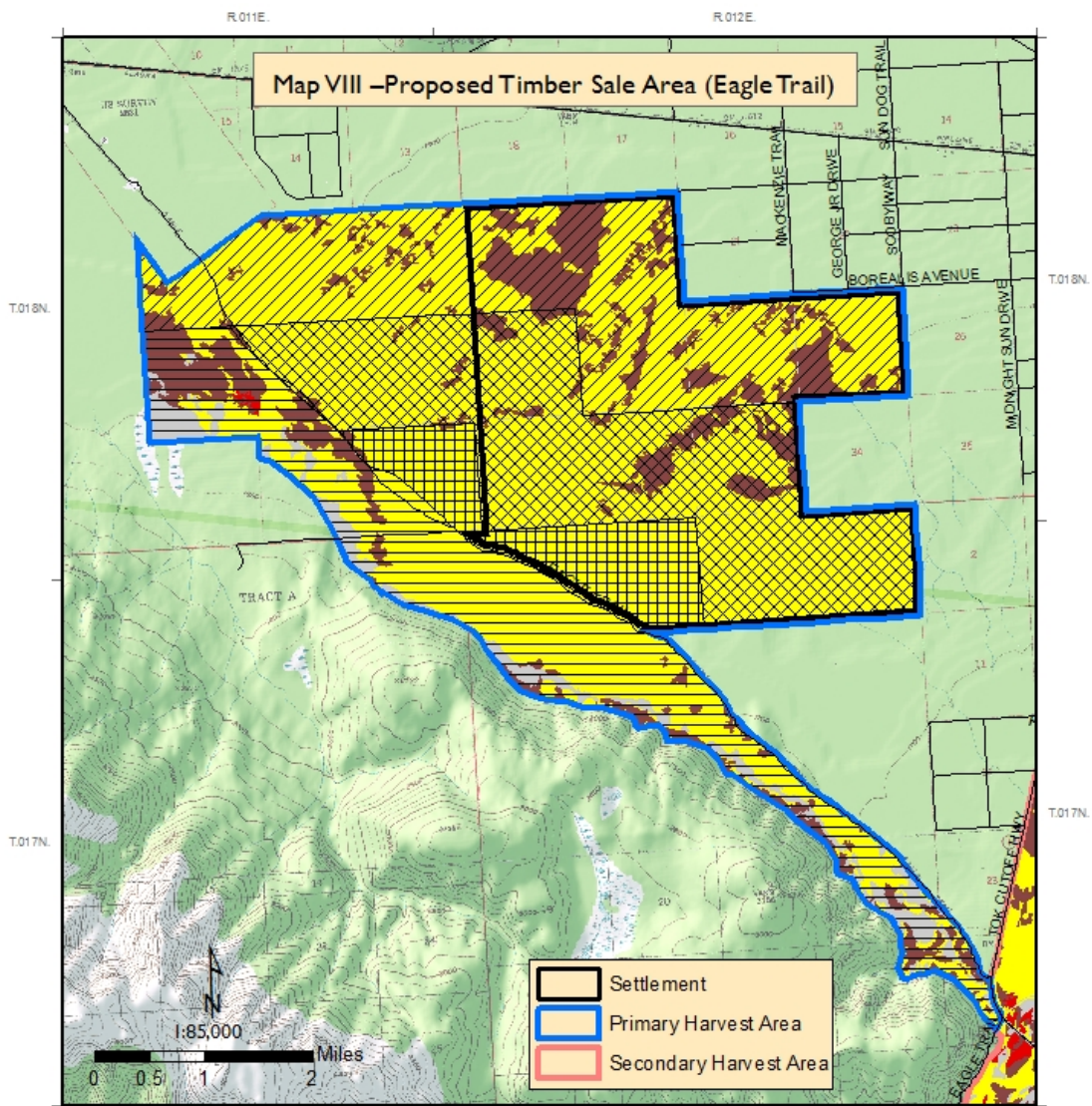

Timber Types

- Sawtimber
- Poletimber
- Sapling
- Burned Timberland
- Non Forest/Other

Proposed Harvest Years

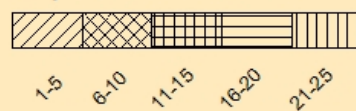

Alaska Dept of Natural Resources

Division of Forestry



12/14/2012

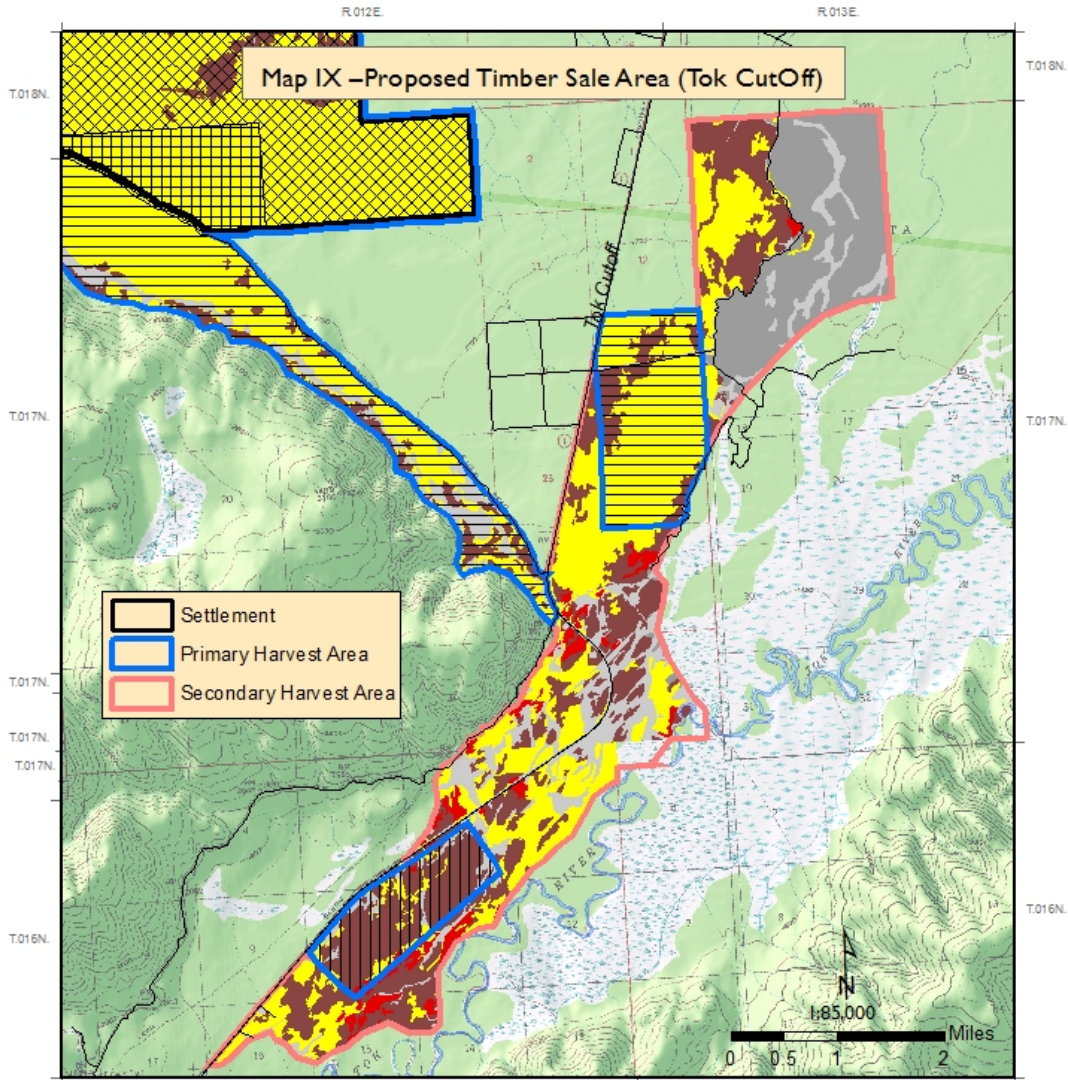

Timber Types		Proposed Harvest Years		Alaska Dept of Natural Resources	
	Sawtimber		1-5	<div style="text-align: center;"> Division of Forestry 12/14/2012 </div>	
	Poletimber		6-10		
	Sapling		11-15		
	Burned Timberland		16-20		
	Non Forest/Other		21-25		

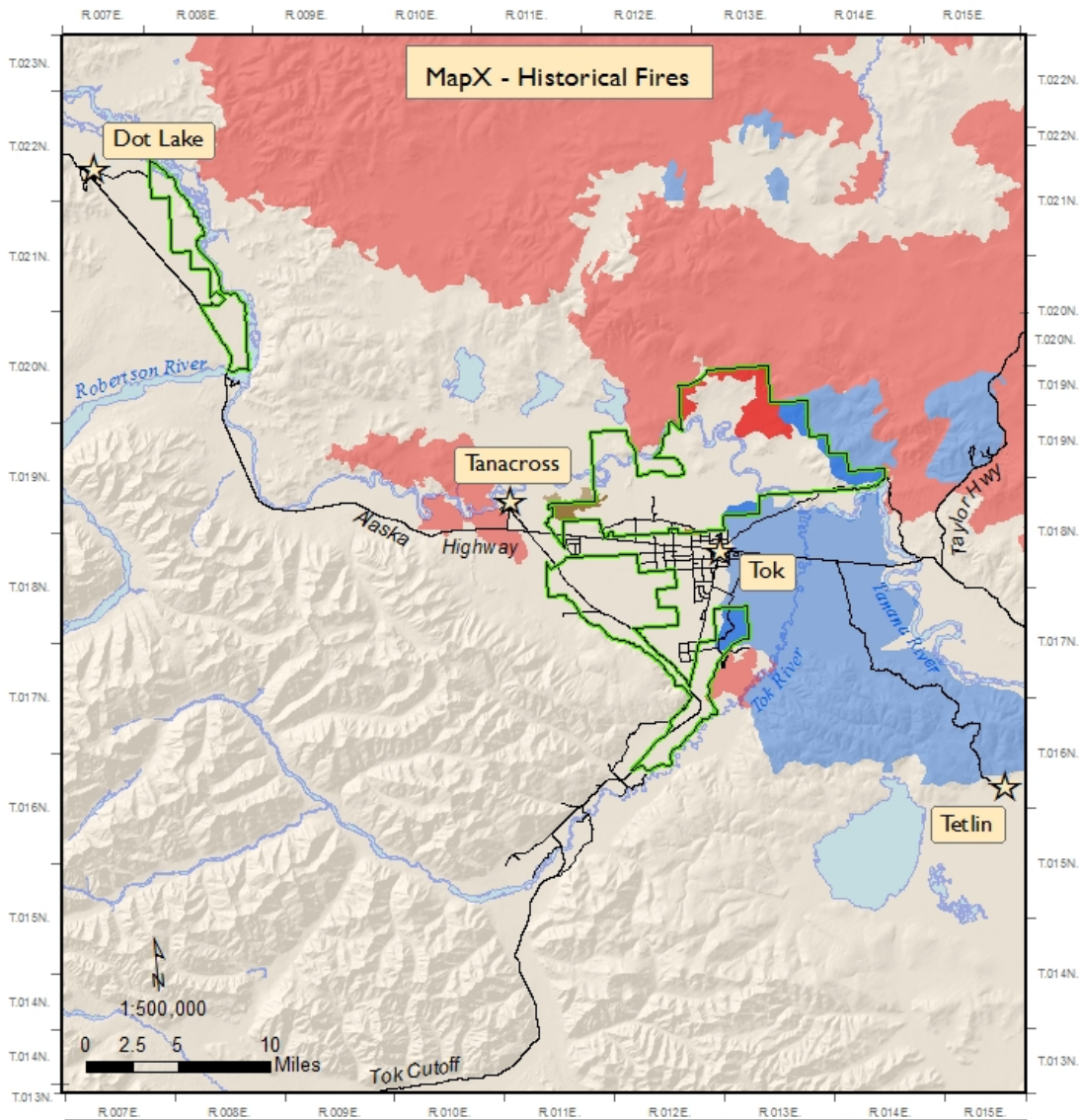

Historical Fires		Alaska Dept of Natural Resources Division of Forestry	
Decade	Acres in Project Area		
■ 2001-2010	6,980 ac.	 Project Area	 12/14/2012
■ 1981-1990	6,294 ac.		
■ 1941-1950	1,215 ac.		